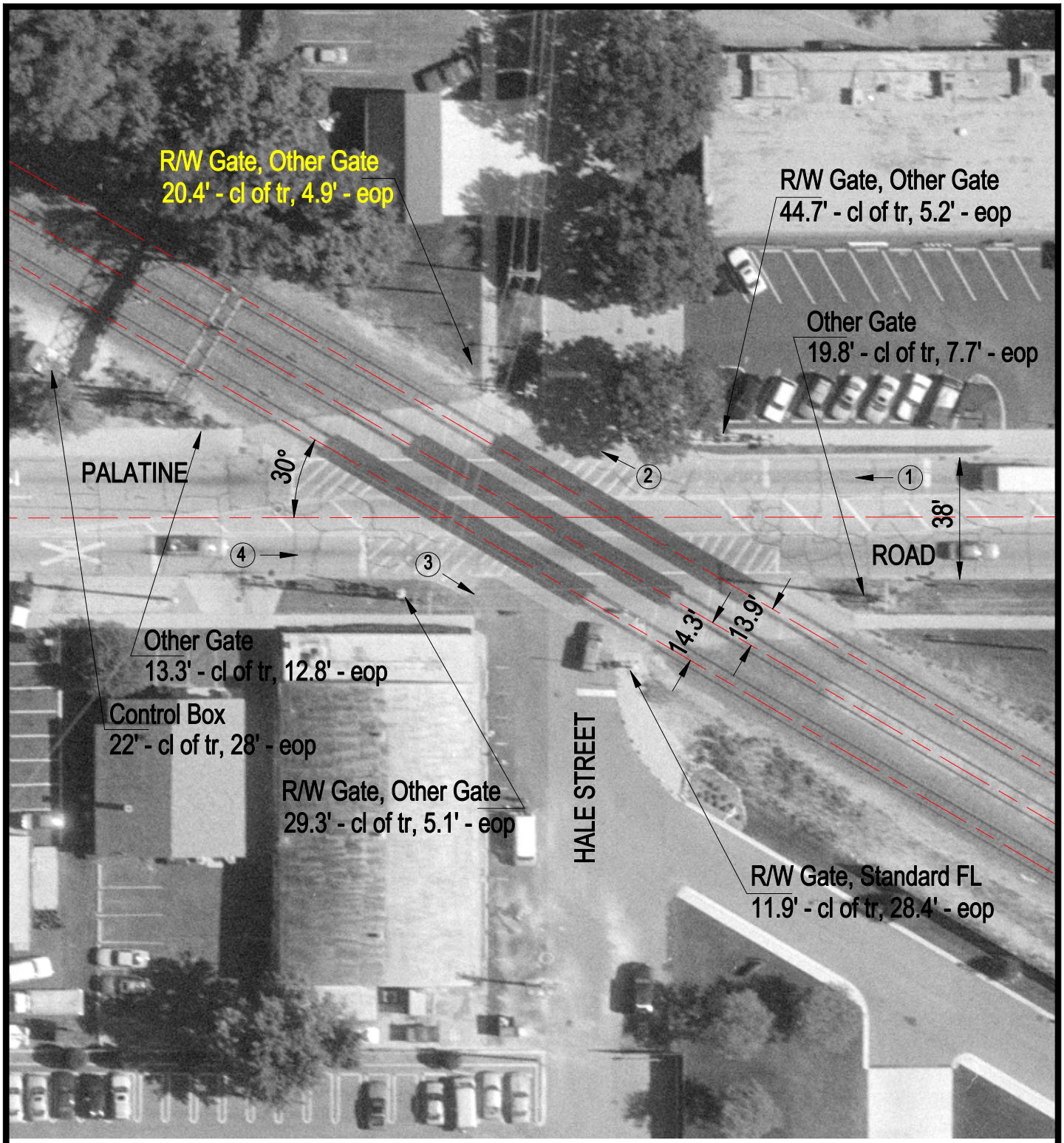

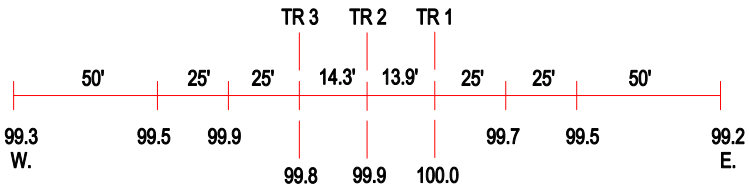

ROAD PROFILE

3 Photo Location

Crossing #:	176937T
Location:	Cook Co., City of Palatine (I)
Lat/Long:	42°06'37" / 88°02'33"
Railroad:	UP
Street:	Palatine Road
Railroad Milepost:	26.04
Crossing Protection:	Train Activated Devices