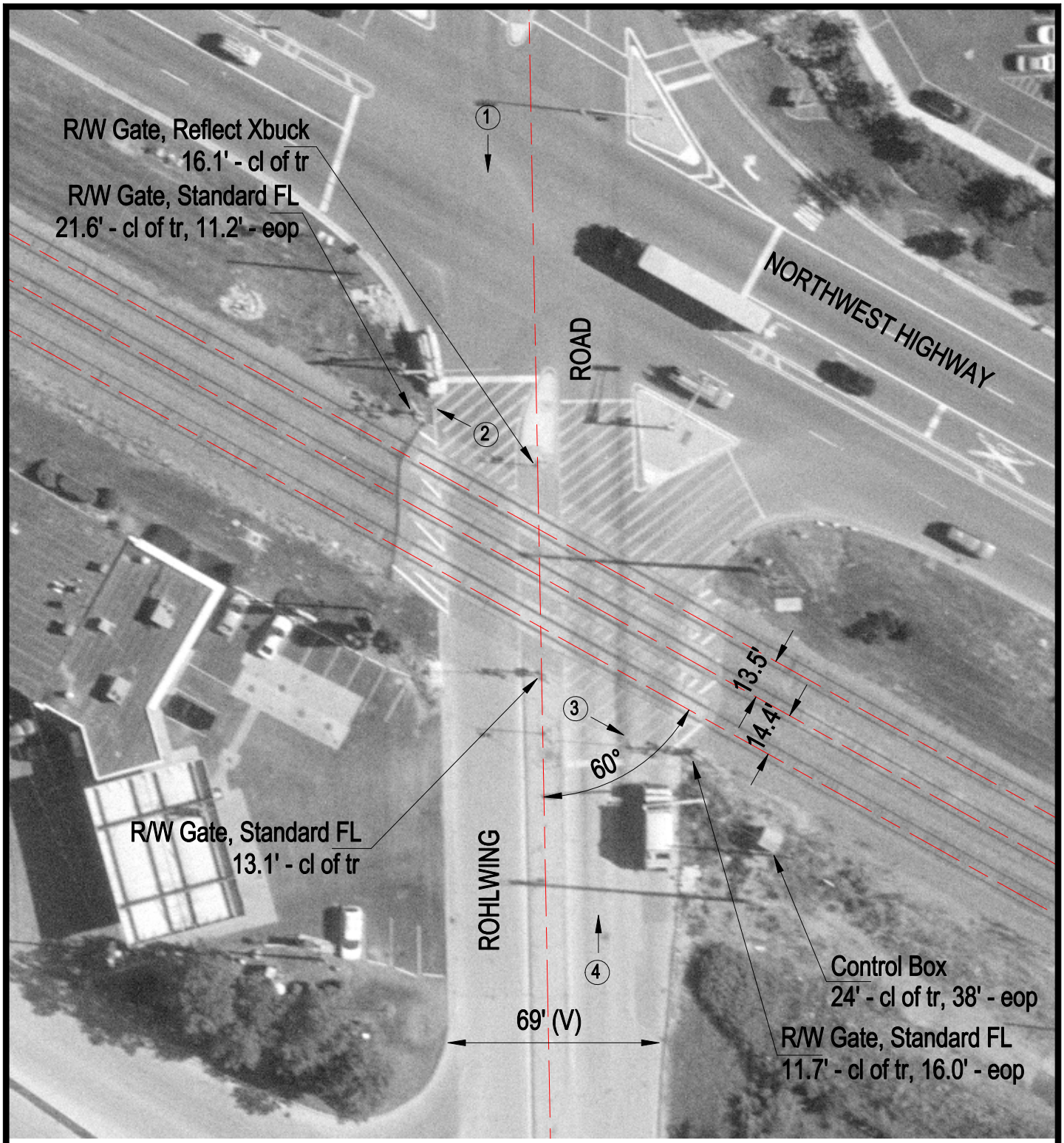

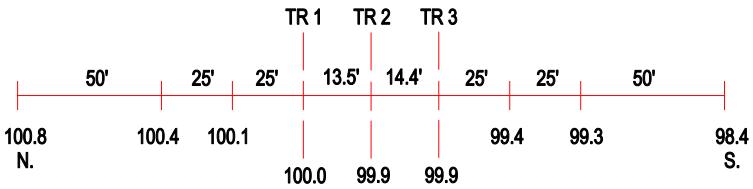

ROAD PROFILE

3 Photo Location

Crossing #:	176935E
Location:	Cook Co., City of Rolling Meadows (I)
Lat/Long:	42°06'07" / 88°01'27"
Railroad:	UP
Street:	Rohlwing Road
Railroad Milepost:	24.94
Crossing Protection:	Train Activated Devices