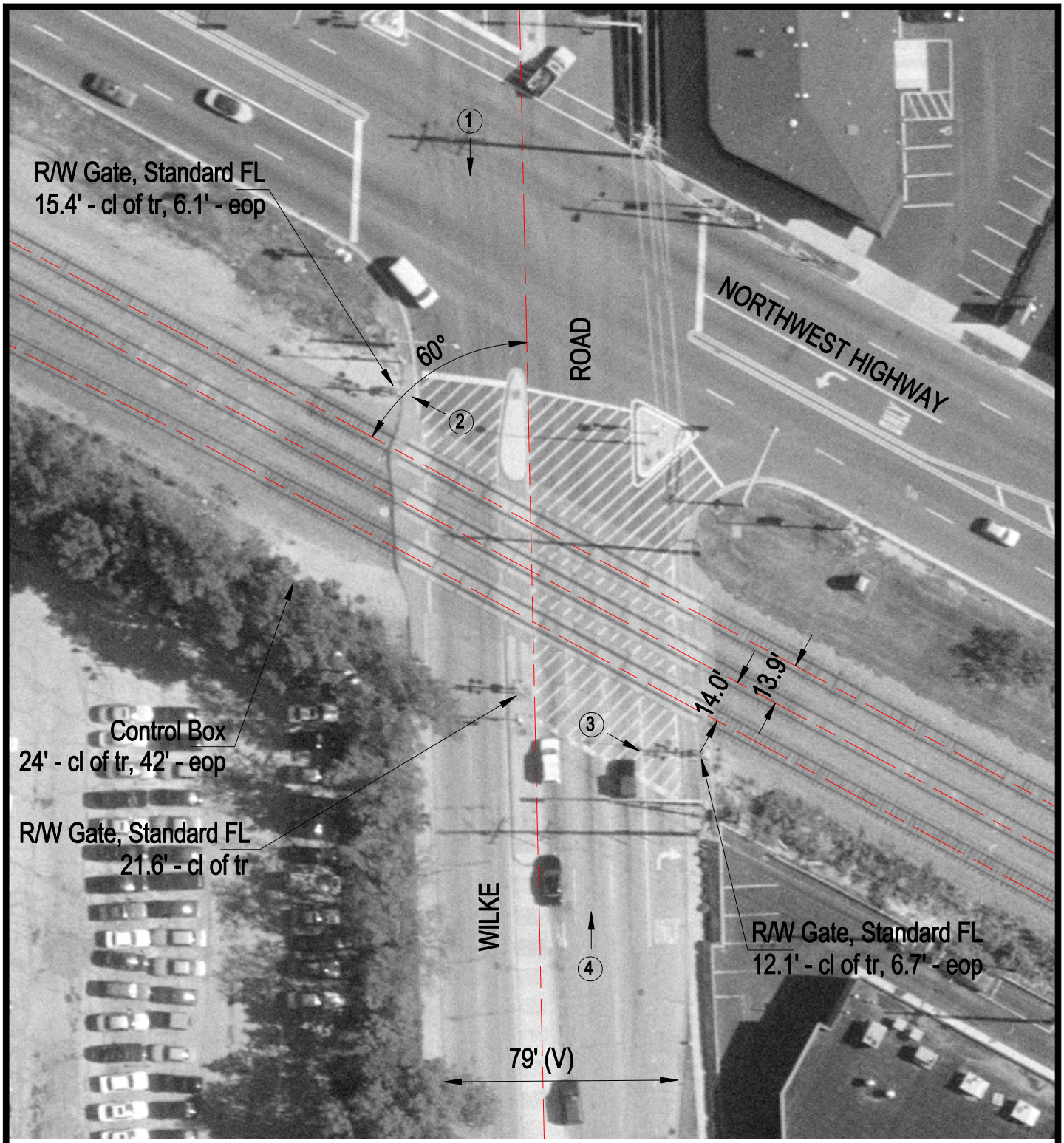

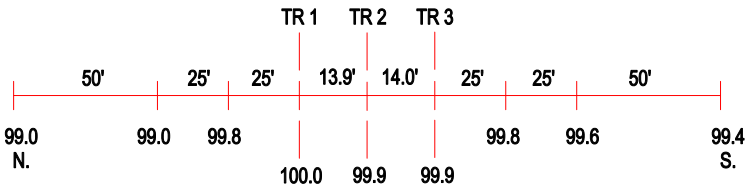

ROAD PROFILE

3 Photo Location

Crossing #:	176928U
Location:	Cook Co., City of Arlington Heights (I)
Lat/Long:	42°05'36" / 88°00'16"
Railroad:	UP
Street:	Wilke Road
Railroad Milepost:	23.78
Crossing Protection:	Train Activated Devices