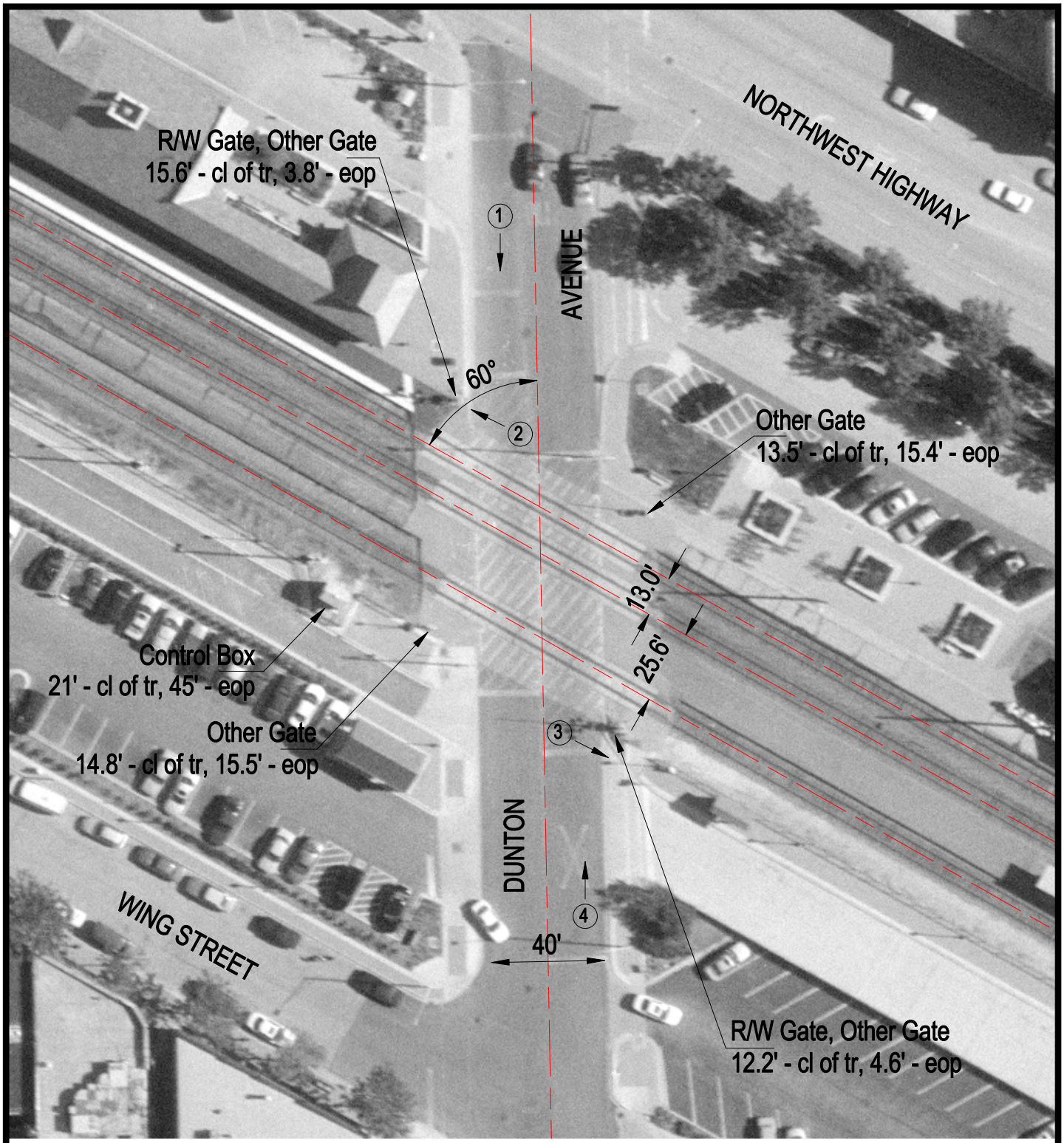

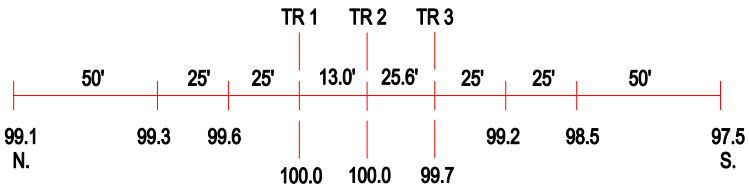

ROAD PROFILE

3 Photo Location

Crossing #:	176925Y
Location:	Cook Co., City of Arlington Heights (I)
Lat/Long:	42°05'03" / 87°58'59"
Railroad:	UP
Street:	Dunton Avenue
Railroad Milepost:	22.46
Crossing Protection:	Train Activated Devices