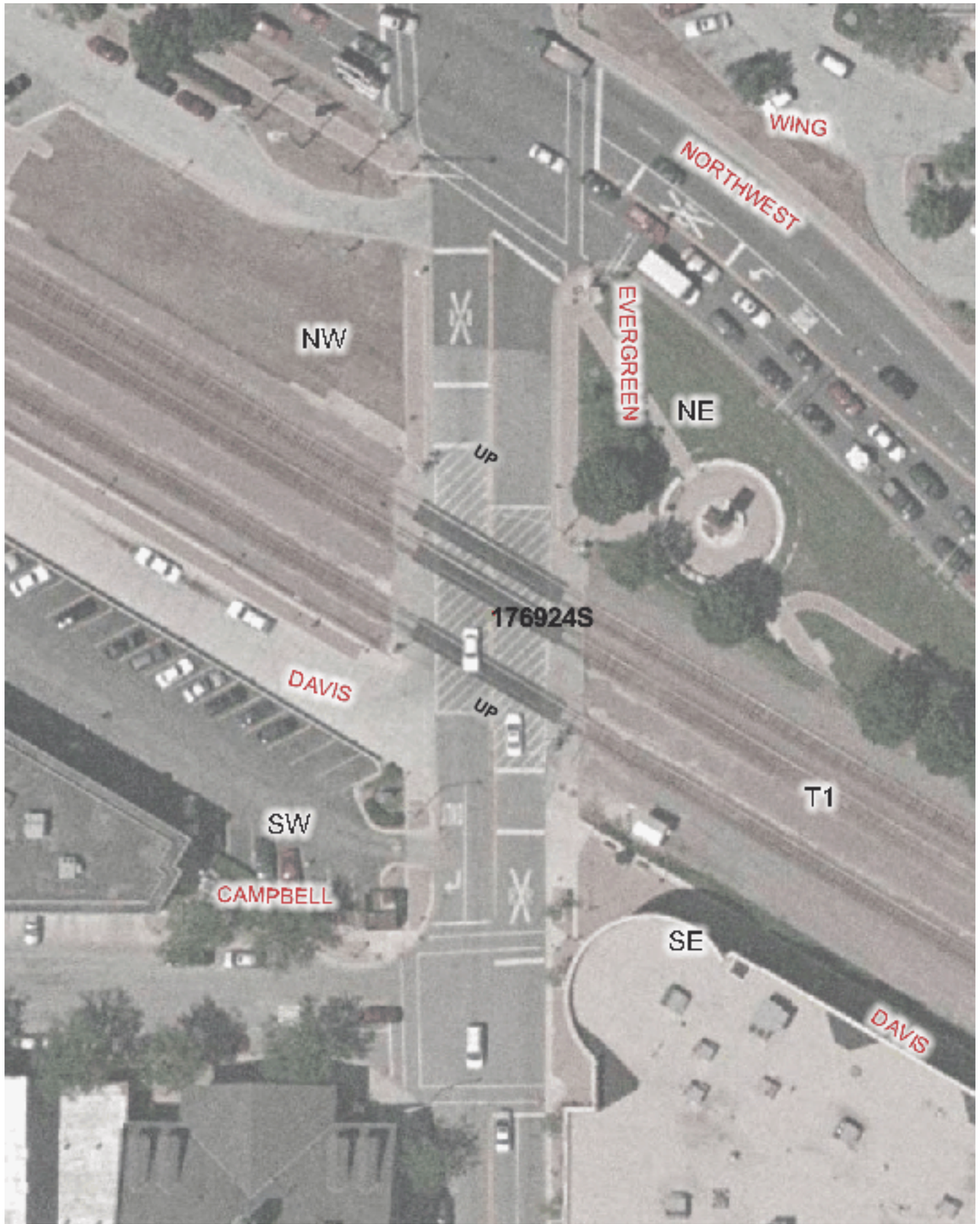

Copyright 2003 By The State of Illinois

SCALE: 1"=50'

0 50' 100'

U.S. DOT#: 176924S

General Information

Type Of Crossing: AtGrade
Lat: 42° 4' 60" Long: 87° 58' 54"
County: COOK
City: ARLINGTON HTS In/Near: In
Street Name: EVERGREEN
RailRoad: UP
RailRoad Station: ARLINGTON HEIGHTS (At)
RailRoad Milepost: 22.39
Crossing Angle: 59.8°
Data Collection Date: 10/28/2002
Aerial Photography Date: Spring 2002

Warning Device Description

Type of Device: AFLS/Gates
Number Of Devices:

CrossBucks:	2	Cantelever:	0
Bells:	1	Gates:	2
WigWags:	0	Pedestrian Gates:	4
Flashing Lights Pairs:	4	Masts:	4

Mast Locations	Edge of Road (Ft)	Edge of Rail (Ft)
NW	4.5	7.848425
NE	12.6	7.231063
SW	16.7	-0.1033951
SE	3.9	6.853825

Nearest Intersecting Roads

Name	Distance (Ft) ER	Width (Ft)	Direction	Traffic Control
NORTHWEST	174.0	67.8	North	Signal
MINER	475.0	43.8	North	Stop Sign

Number of Other Nearby Intersecting Roads: None

Track Description

Number of Tracks: 3
(Type of Tracks: Main)

From	To	Distance (Ft)
Track 1	Track 2	15.2
Track 2	Track 3	30.5

Nearby Warning Signs

North Type	North Distance (Ft) ER	South Type	South Distance (Ft) ER

Number of Other Signs: 0 | Number of Other Signs: 0

Adjacent Railroad Crossing

DOT#	Direction	Distance (Ft)

Roadway Material & Dimensions

West Side — East Side

Roadway Material: Bituminous

Dir	Dist NR	Sidewalk	Parkway	Road Width	Parkway	Sidewalk
N	32.0	18.1	0.0	48.0	0.0	15.6
S	32.0	11.6	0.0	41.5	0.0	12.0

Crossing Surface Material & Dimensions

West Side of Road: — East Side of Road:

	Sidewalk Material	Sidewalk Width (Ft)	Distance to Sidewalk	Roadway Material	Roadway Width (Ft)	Distance to Sidewalk	Sidewalk Material	Sidewalk Width (Ft)	Total Crossing Width (Ft)
Track1	Asphalt	18.1	0(*)	Rubber	84.6	0(*)	Asphalt	15.6	118.3

Vertical Profile

North Side — South Side

A-50	A-32	Track1	Track2	Track3	B-32	B-50
1.67%	2.81%	0%	-0.98%	-1.56%	-2.22%	

Special Conditions? None Missing Data? No