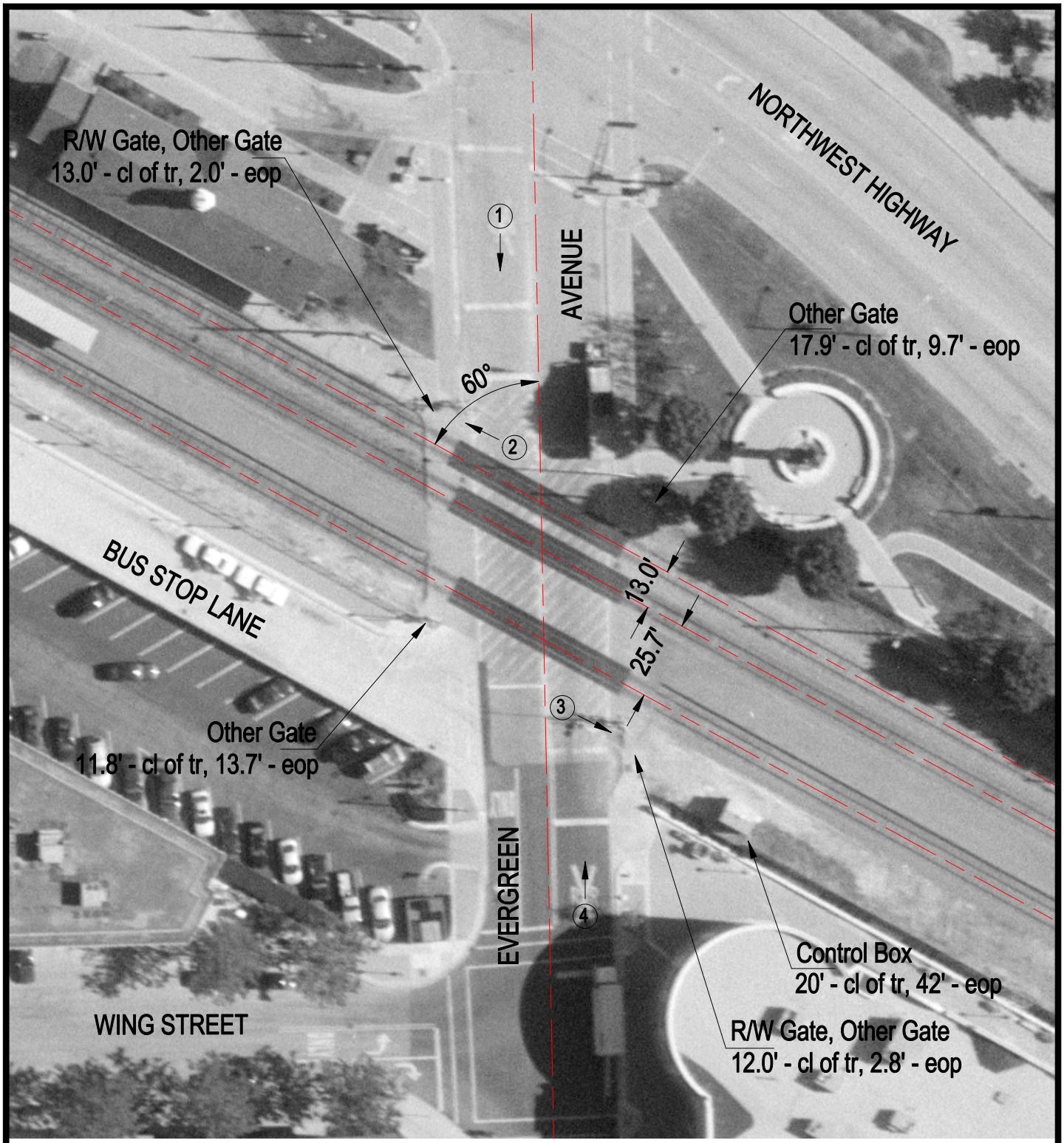

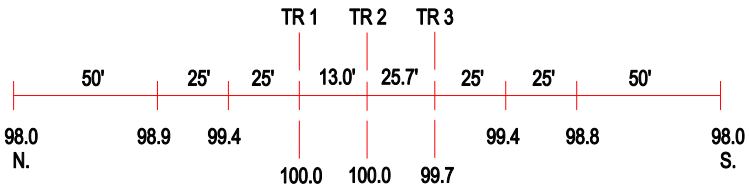

ROAD PROFILE

(3) Photo Location

Crossing #:	176924S
Location:	Cook Co., City of Arlington Heights (I)
Lat/Long:	42°04'58" / 87°58'55"
Railroad:	UP
Street:	Evergreen Avenue
Railroad Milepost:	22.39
Crossing Protection:	Train Activated Devices