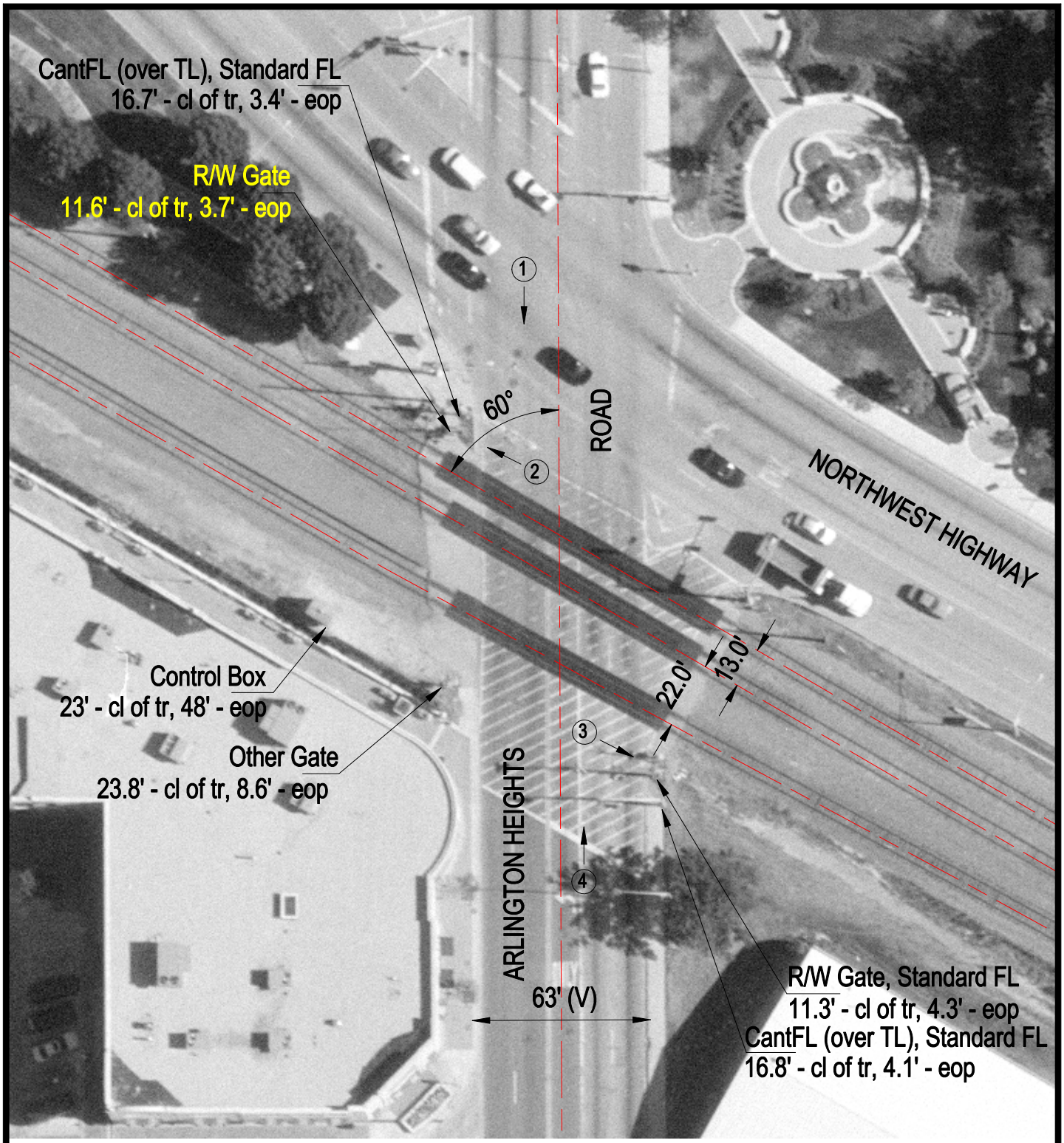

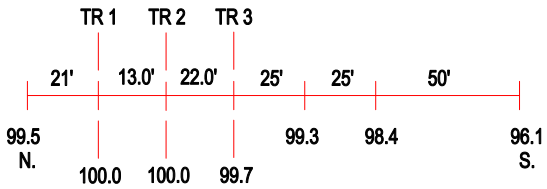

ROAD PROFILE

3 Photo Location

Crossing #:	176923K
Location:	Cook Co., City of Arlington Heights (I)
Lat/Long:	42°04'59" / 87°58'50"
Railroad:	UP
Street:	Arlington Heights Road
Railroad Milepost:	22.31
Crossing Protection:	Train Activated Devices