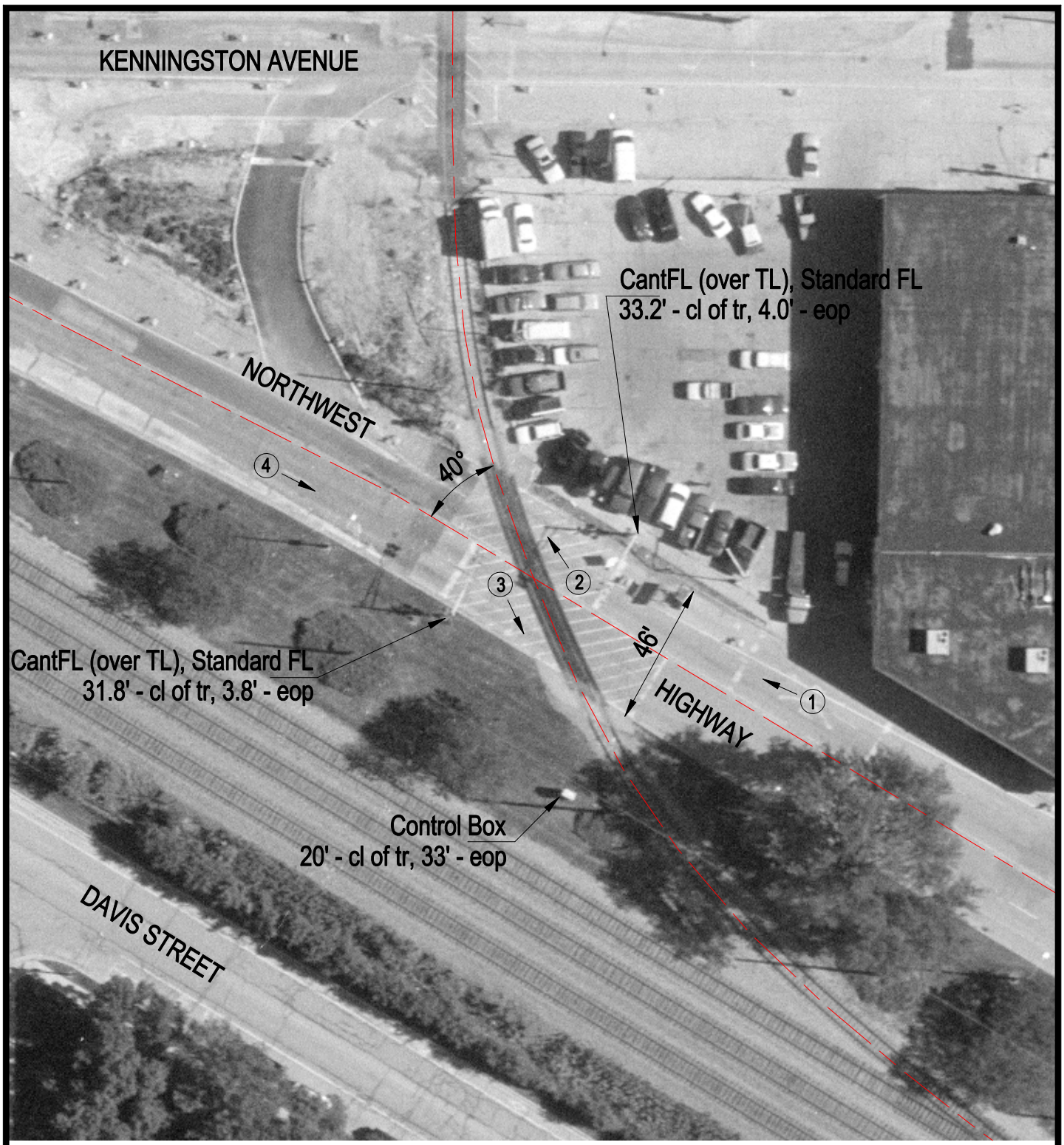

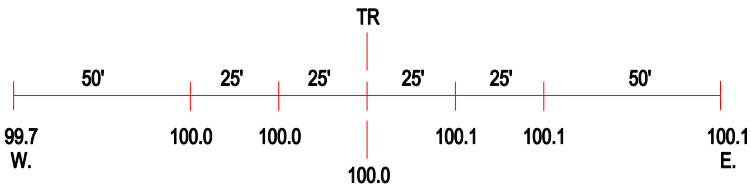

ROAD PROFILE

3 Photo Location

Crossing #:	176920P
Location:	Cook Co., City of Arlington Heights (I)
Lat/Long:	42°04'51" / 87°58'59"
Railroad:	UP
Street:	Northwest Highway
Railroad Milepost:	22.00
Crossing Protection:	Train Activated Devices