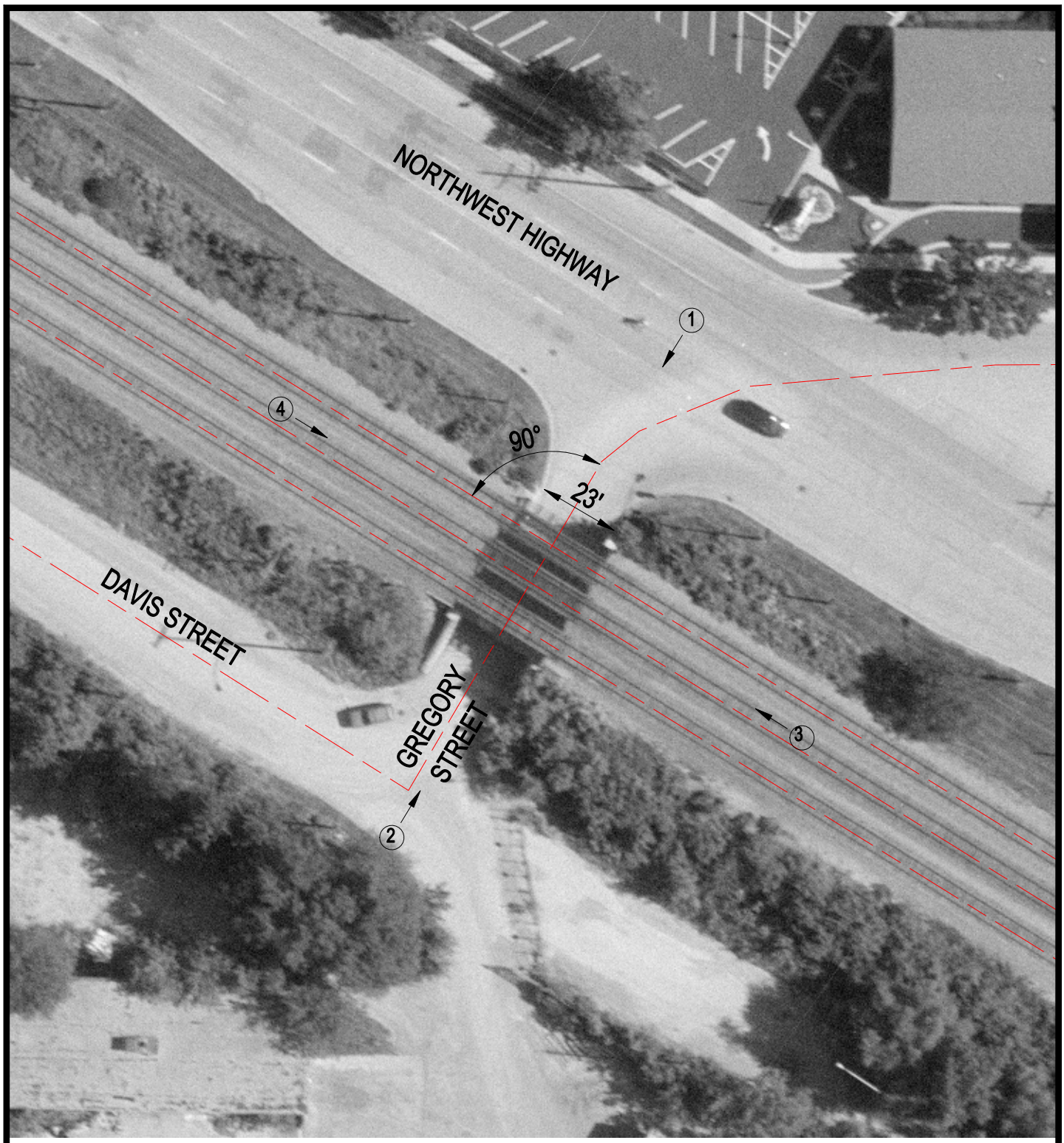

Crossing #: 176914L

Location: Cook Co., City of Arlington Heights (I)

Lat/Long: 42°04'24" / 87°57'35"

Railroad: UP

Street: Gregory Street

Railroad Milepost: 21.08

IDOT ID #:

N

SCALE IN FEET

50 0 50

3 Photo Location