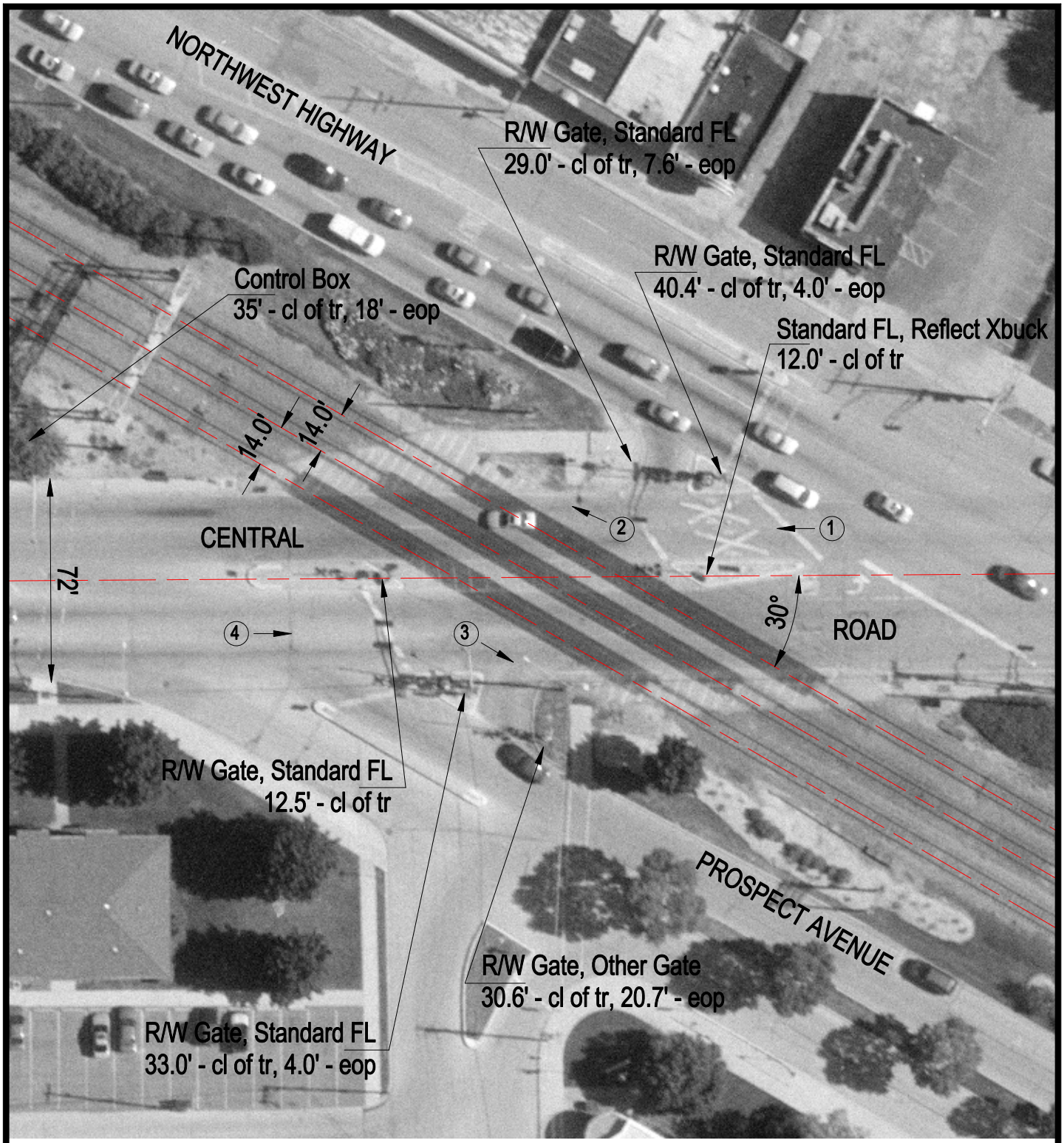

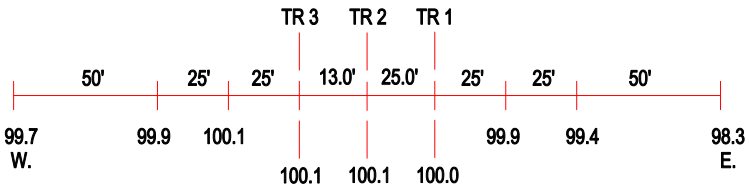

ROAD PROFILE

(3) Photo Location

Crossing #:	176913E
Location:	Cook Co., City of Mount Prospect (I)
Lat/Long:	42°03'59" / 87°56'37"
Railroad:	UP
Street:	Central Road
Railroad Milepost:	20.10
Crossing Protection:	Train Activated Devices