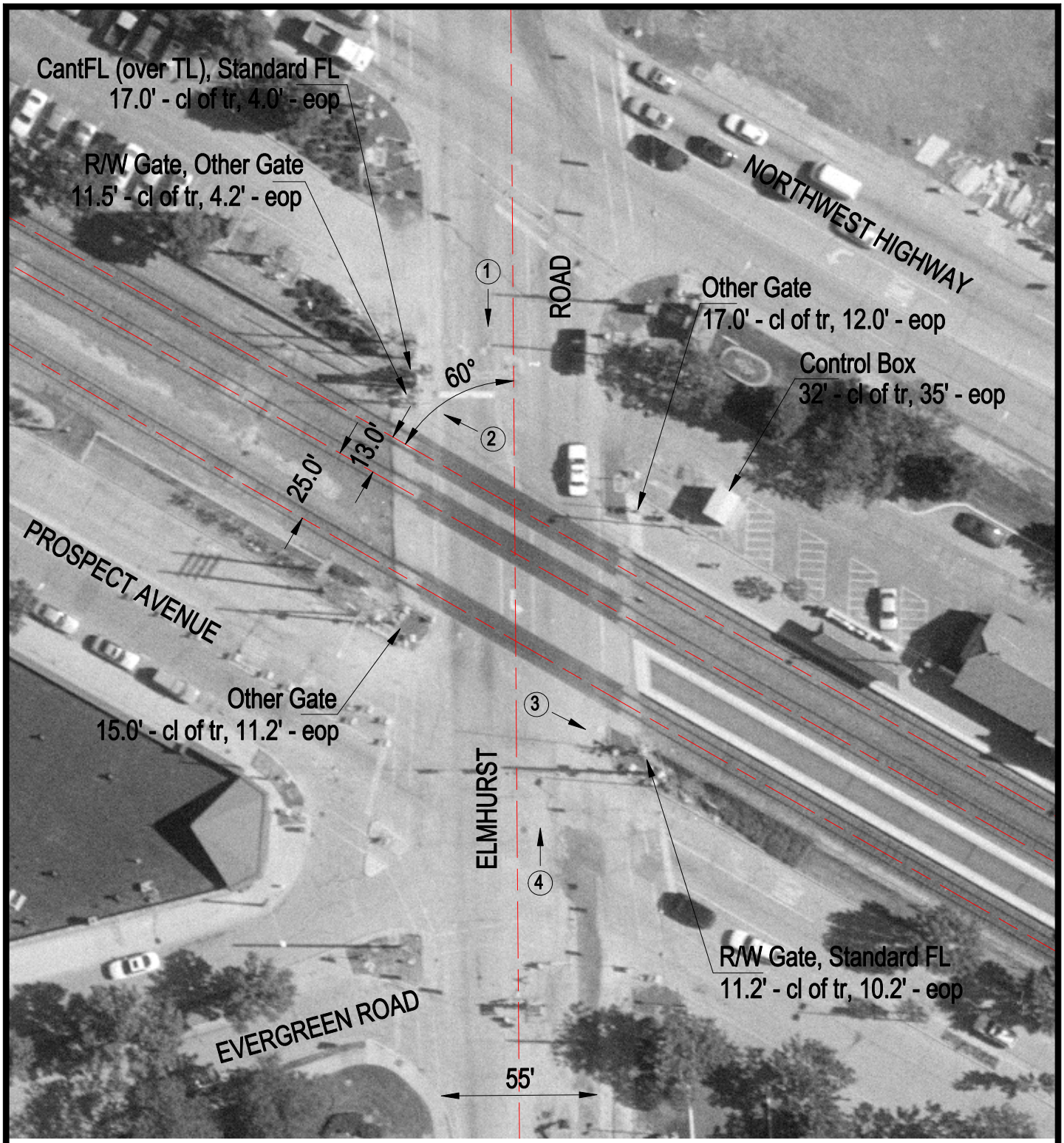

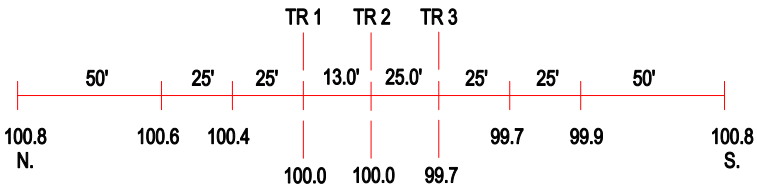

ROAD PROFILE

3 Photo Location

Crossing #:	176912X
Location:	Cook Co., City of Mount Prospect (I)
Lat/Long:	42°03'46" / 87°56'11"
Railroad:	UP
Street:	Elmhurst Road
Railroad Milepost:	19.70
Crossing Protection:	Train Activated Devices