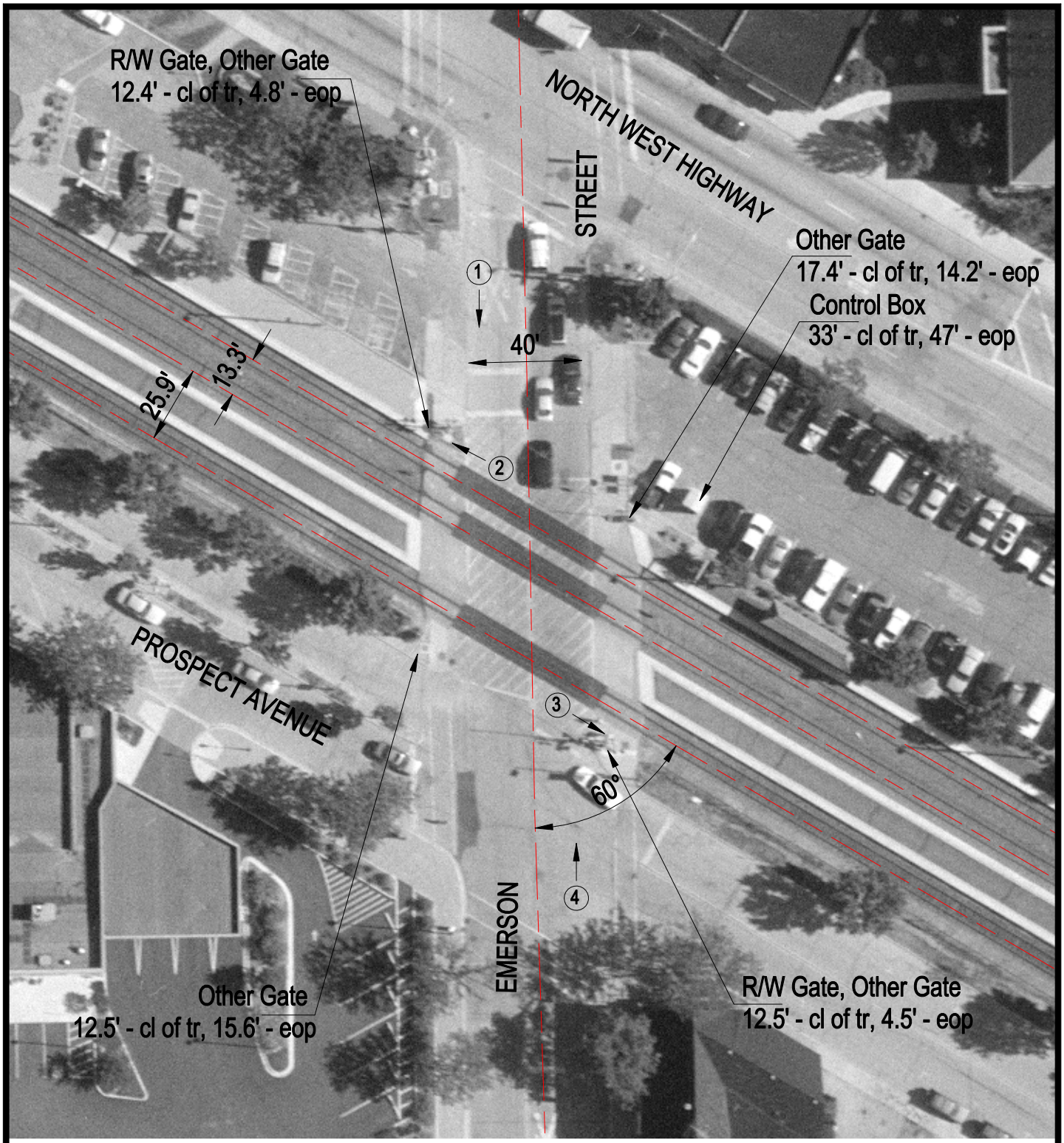

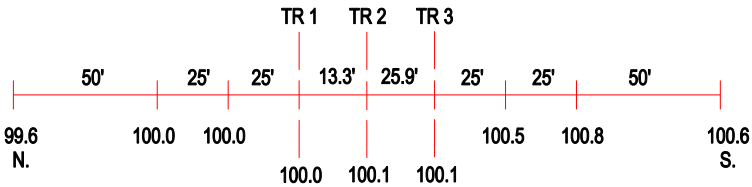

ROAD PROFILE

N

SCALE IN FEET

50 0 50

3 Photo Location

Crossing #:	176911R
Location:	Cook Co., City of Mount Prospect (I)
Lat/Long:	42°03'47" / 87°56'05"
Railroad:	UP
Street:	Emerson Street
Railroad Milepost:	19.60
Crossing Protection:	Train Activated Devices