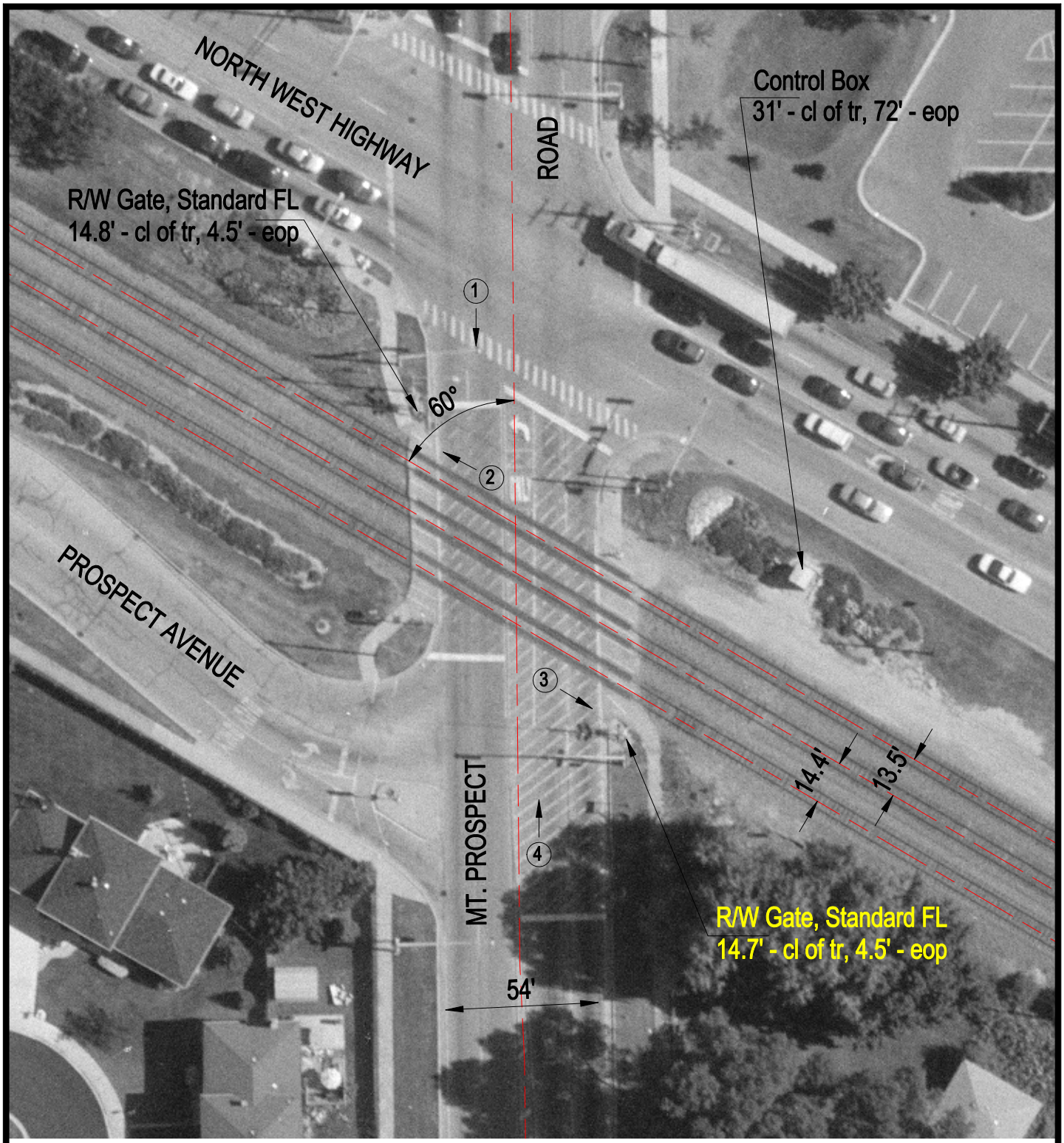

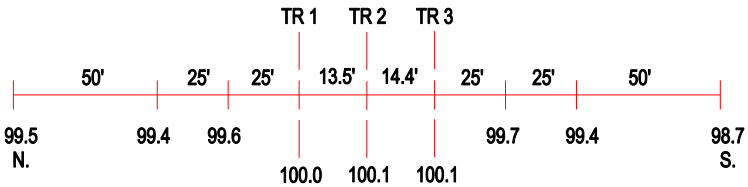

ROAD PROFILE

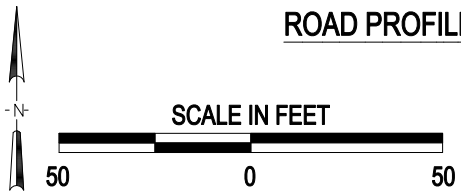

3 Photo Location

Crossing #:	176909P
Location:	Cook Co., City of Des Plaines (I)
Lat/Long:	42°03'23" / 87°55'16"
Railroad:	UP
Street:	Mt. Prospect Road
Railroad Milepost:	18.76
Crossing Protection:	Train Activated Devices