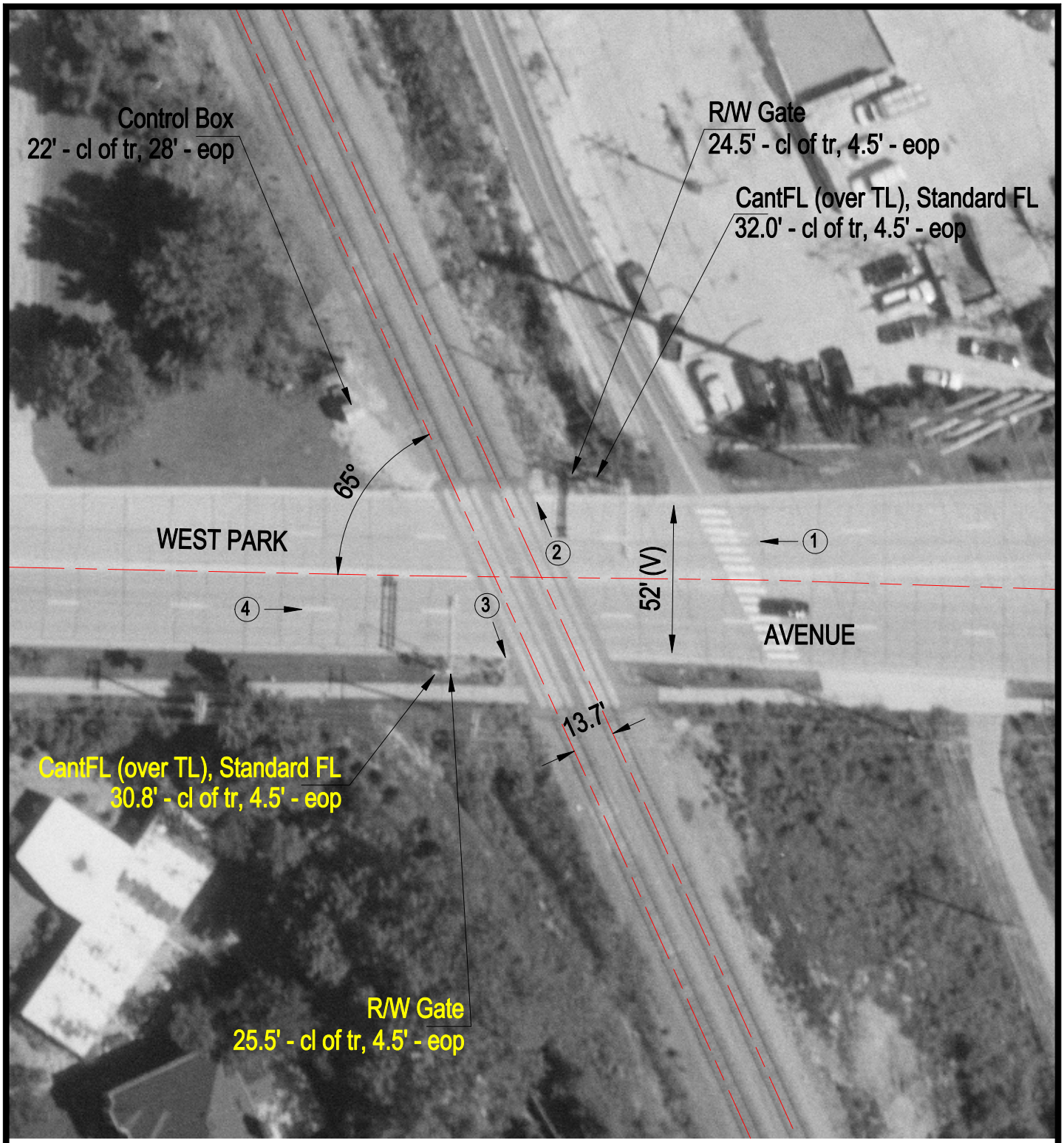

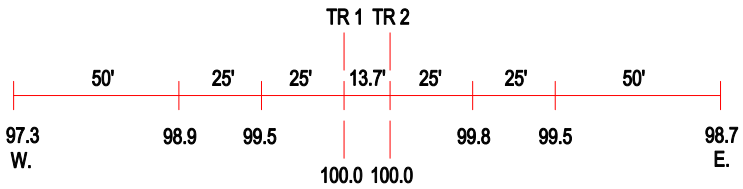

ROAD PROFILE

(3) Photo Location

Crossing #:	176824M
Location:	Lake Co., City of Highland Park (I)
Lat/Long:	42°11'22" / 87°49'38"
Railroad:	UP
Street:	West Park Avenue
Railroad Milepost:	24.62
Crossing Protection:	Train Activated Devices