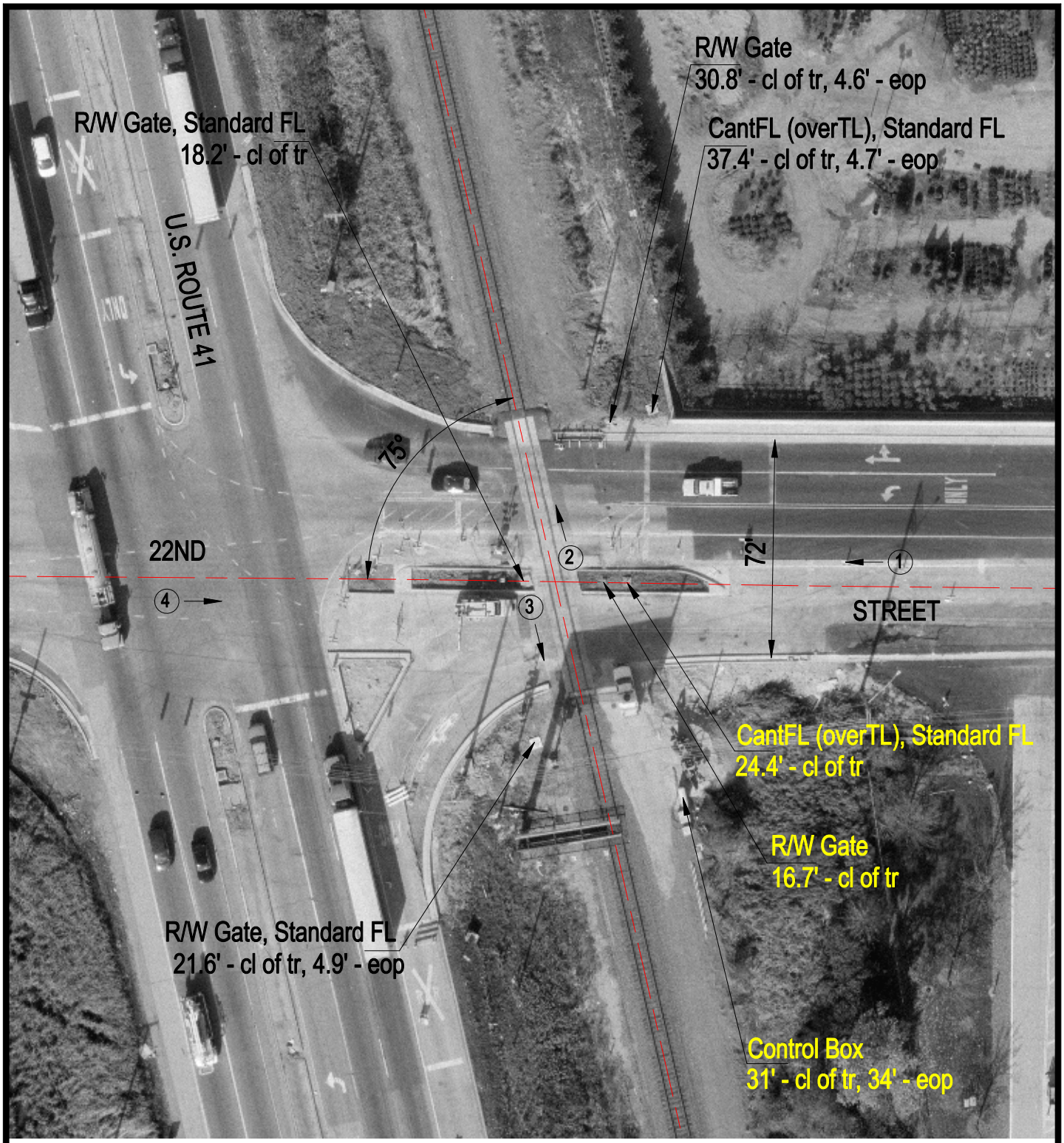

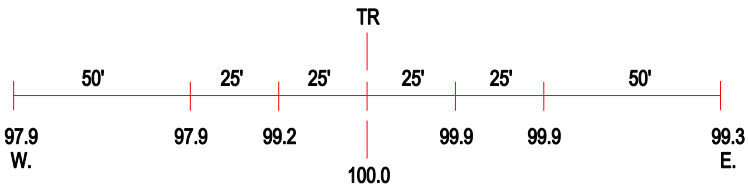

ROAD PROFILE

(3) Photo Location

Crossing #:	176817C
Location:	Lake Co., City of Waukegan (I)
Lat/Long:	42°19'11" / 87°52'46"
Railroad:	UP
Street:	22nd Street
Railroad Milepost:	34.14
Crossing Protection:	Train Activated Devices