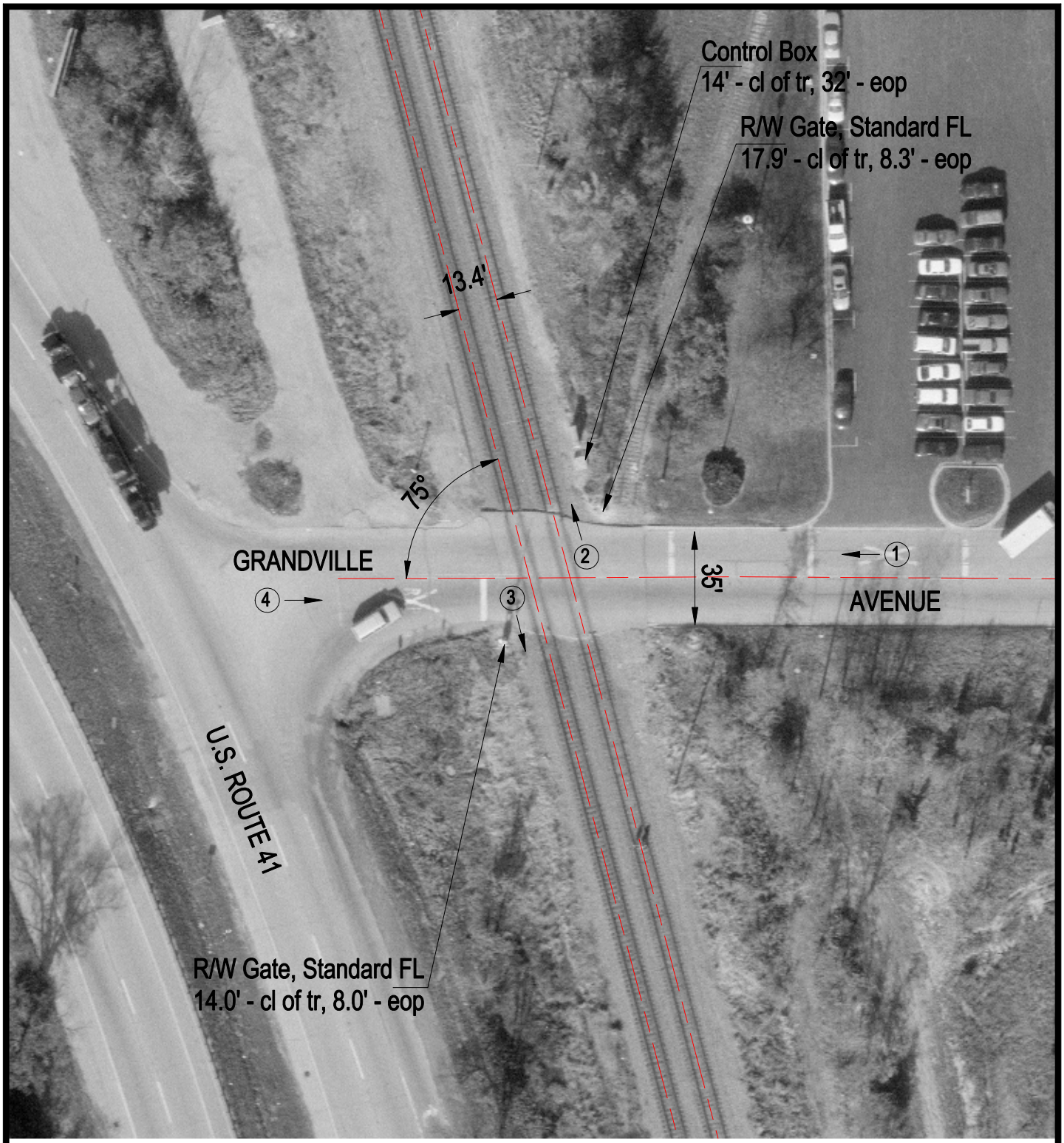

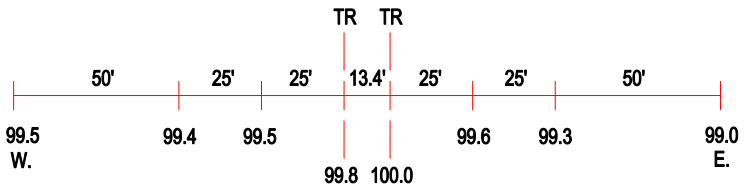

ROAD PROFILE

(3) Photo Location

Crossing #:	176812T
Location:	Lake Co., City of Gurnee (I)
Lat/Long:	42°22'30" / 87°53'48"
Railroad:	UP
Street:	Grandville Avenue
Railroad Milepost:	38.02
Crossing Protection:	Train Activated Devices