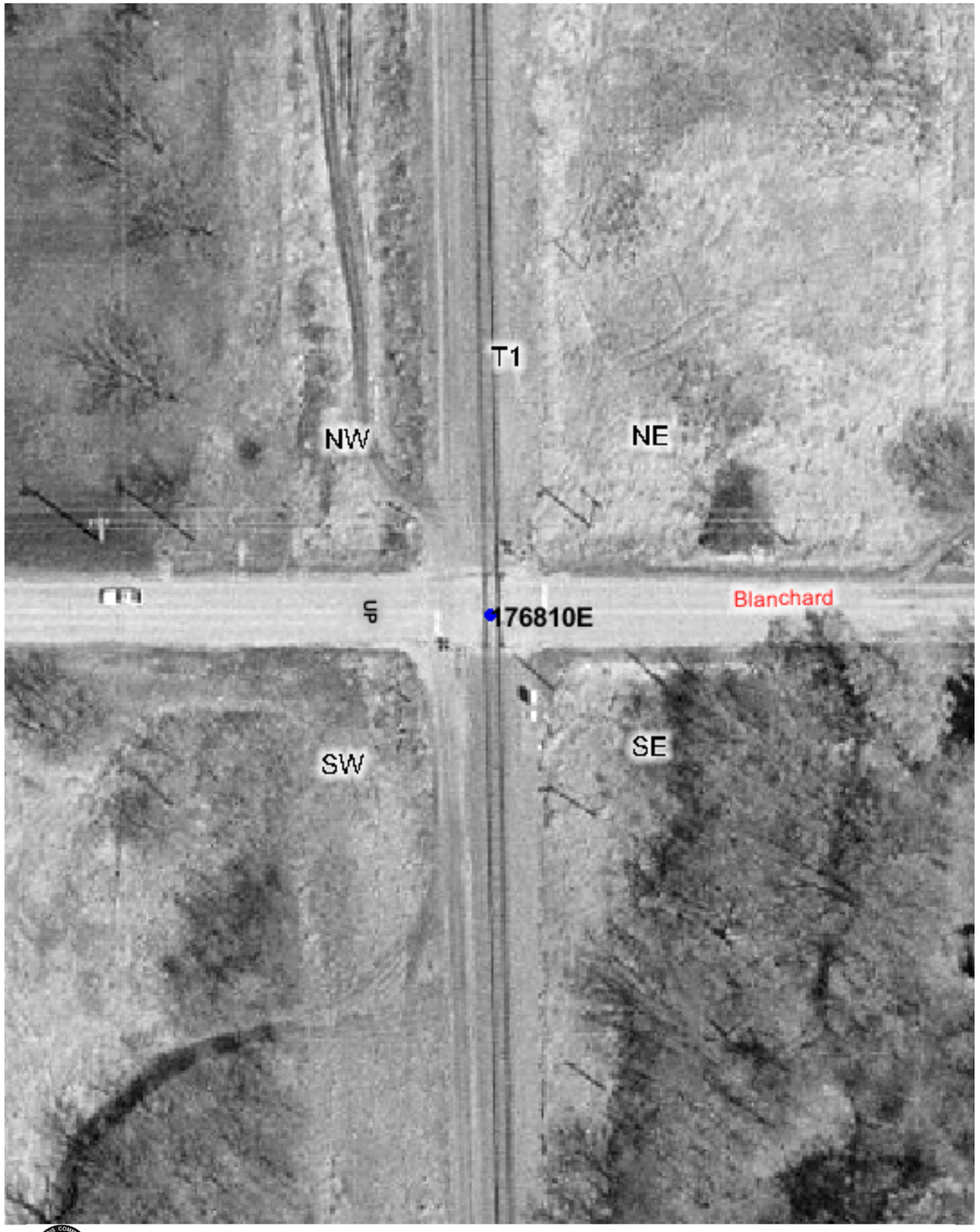

Copyright 2003 By The State of Illinois

SCALE: 1"=50'

0 50' 100'

U.S. DOT#: 176810E

General Information

Type Of Crossing: AtGrade
Lat: 42° 23' 59" Long: 87° 53' 55"
County: LAKE
City: GURNEE In/Near: Near
Street Name: BLANCHARD RD
RailRoad: UP
RailRoad Station: GURNEE (S)
RailRoad Milepost: 39.78
Crossing Angle: 89.1°
Data Collection Date: 6/30/2003
Aerial Photography Date: Spring 2003

Warning Device Description

Type of Device: AFLS
Number Of Devices:

CrossBucks:	2	Cantelever:	0
Bells:	1	Gates:	0
WigWags:	0	Pedestrian Gates:	0
Flashing Lights Pairs:	4	Masts:	2

Mast Locations	Edge of Road (Ft)	Edge of Rail (Ft)
SW	6.6	9.1
NE	8	11

Nearest Intersecting Roads

Name	Distance (Ft) ER	Width (Ft)	Direction	Traffic Control

Number of Other Nearby Intersecting Roads: None

Track Description

Number of Tracks: 1
(Type of Tracks: Main)

From	To	Distance (Ft)
None		

Nearby Warning Signs

West Type	West Distance (Ft) ER	East Type	East Distance (Ft) ER
W10-1	748.1	W10-1	627.0

Number of Other Signs: 0 | Number of Other Signs: 0

Adjacent Railroad Crossing

DOT#	Direction	Distance (Ft)

Roadway Material & Dimensions

Roadway Material: Bituminous

North Side Dir	Dist NR	Sidewalk	Parkway	Road Width	South Side Parkway	Sidewalk
W	32.0	0.0	0.0	21.8	0.0	0.0
E	32.0	0.0	0.0	21.8	0.0	0.0

Crossing Surface Material & Dimensions

	North Side of Road: Sidewalk Material	Sidewalk Width (Ft)	Distance to Sidewalk	Roadway Material	Roadway Width (Ft)	Distance to Sidewalk	South Side of Road: Sidewalk Material	Sidewalk Width (Ft)	Total Crossing Width (Ft)
Track1	None	0	0(*)	Asphalt	27.8	0(*)	None	0	27.8

Vertical Profile

West Side A-50	A-32	Track1	B-32	East Side B-50
-4.44%	-2.19%	2.81%	-2.78%	

Special Conditions? None Missing Data? No