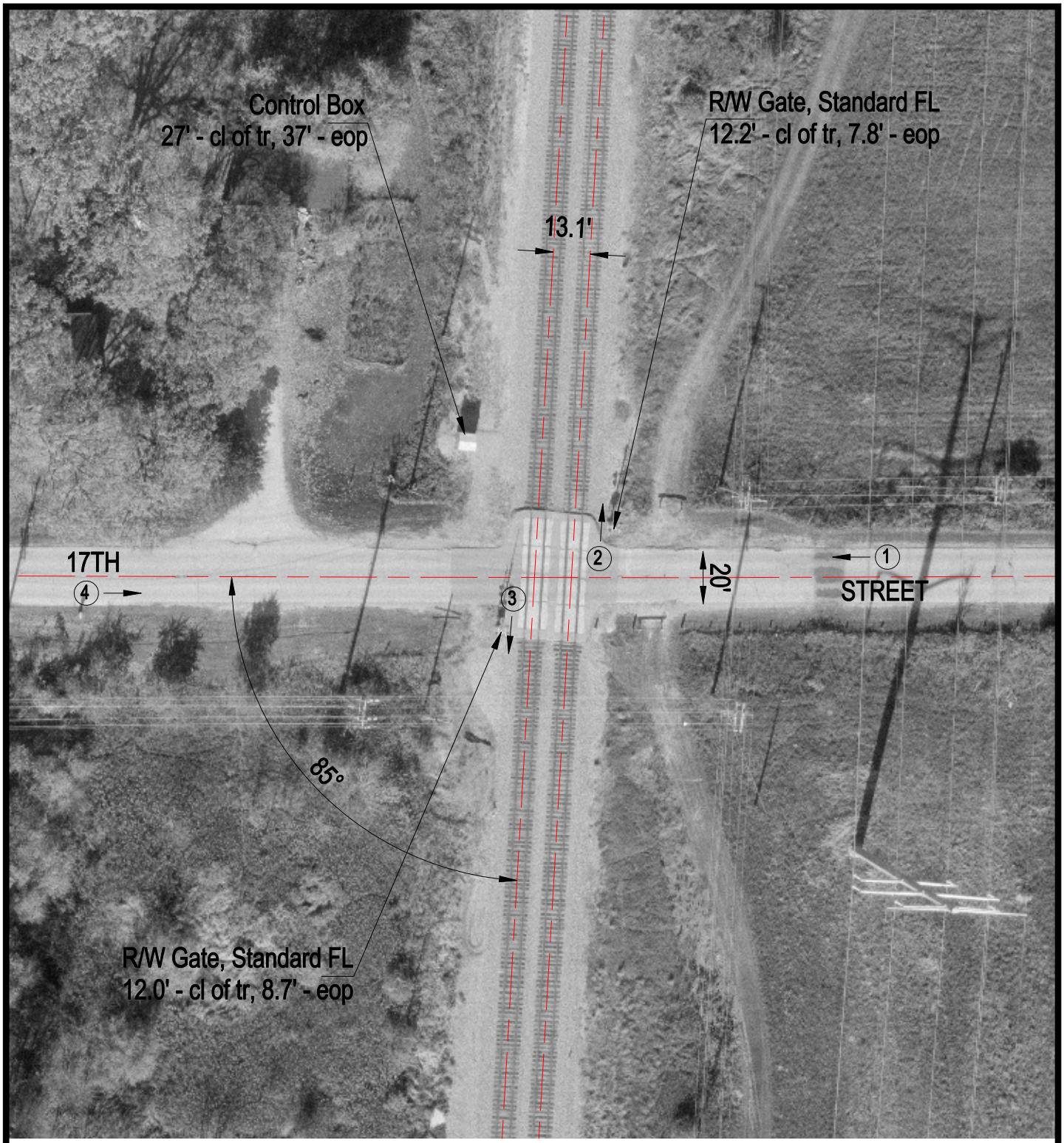

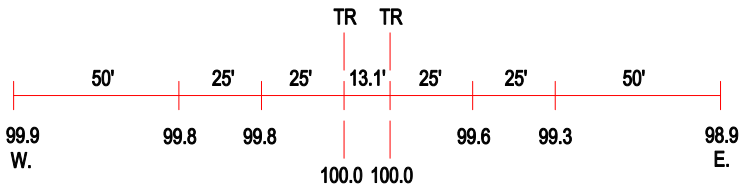

ROAD PROFILE

(3) Photo Location

Crossing #:	176637E
Location:	Lake Co., City of Zion (N)
Lat/Long:	42°27'52" / 87°49'02"
Railroad:	UP
Street:	17th Street
Railroad Milepost:	43.10
Crossing Protection:	Train Activated Devices