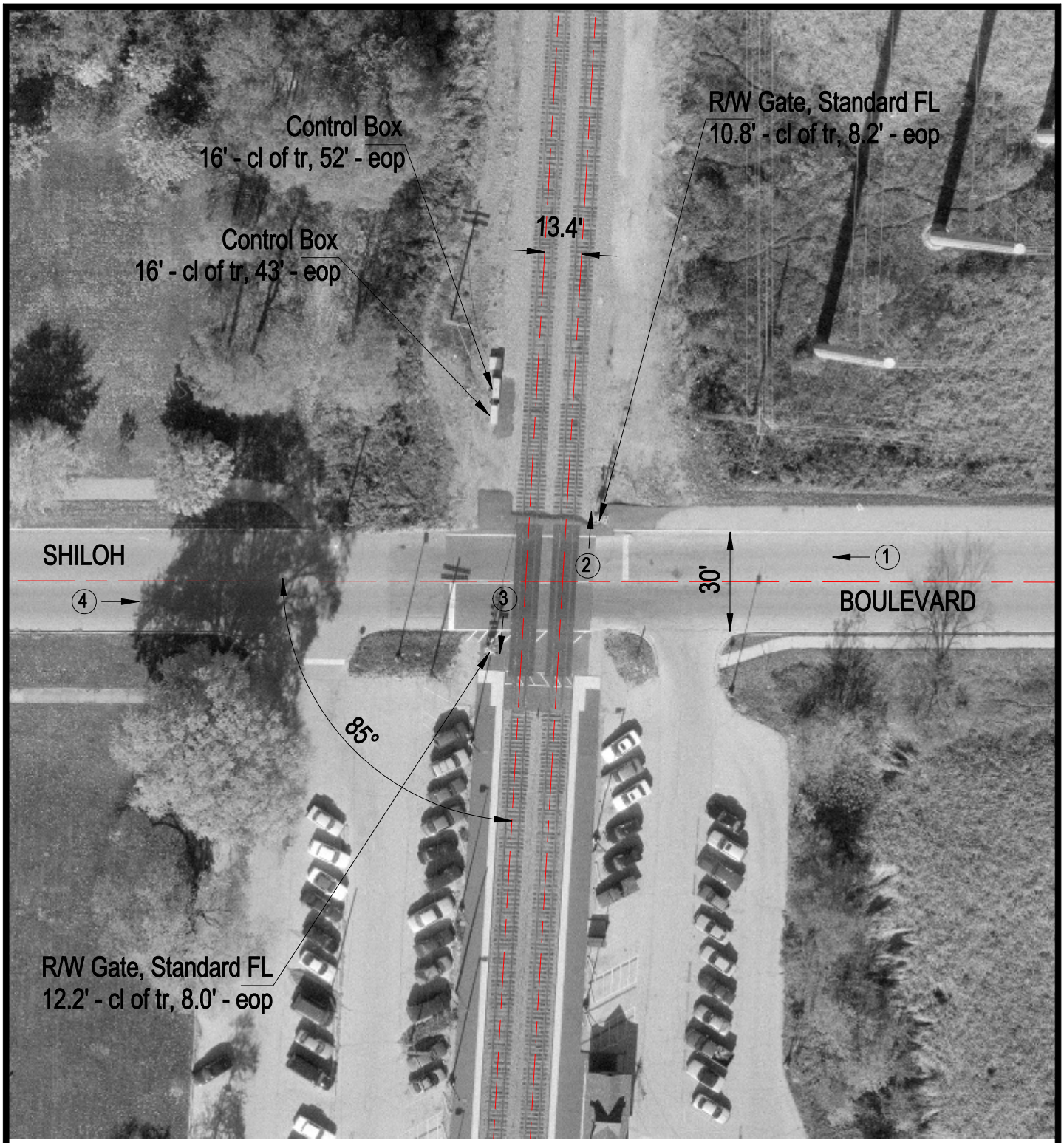

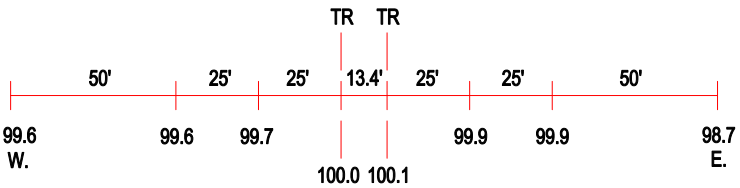

ROAD PROFILE

(3) Photo Location

Crossing #:	176635R
Location:	Lake Co., City of Zion (I)
Lat/Long:	42°27'01" / 87°49'04"
Railroad:	UP
Street:	Shiloh Boulevard
Railroad Milepost:	42.12
Crossing Protection:	Train Activated Devices