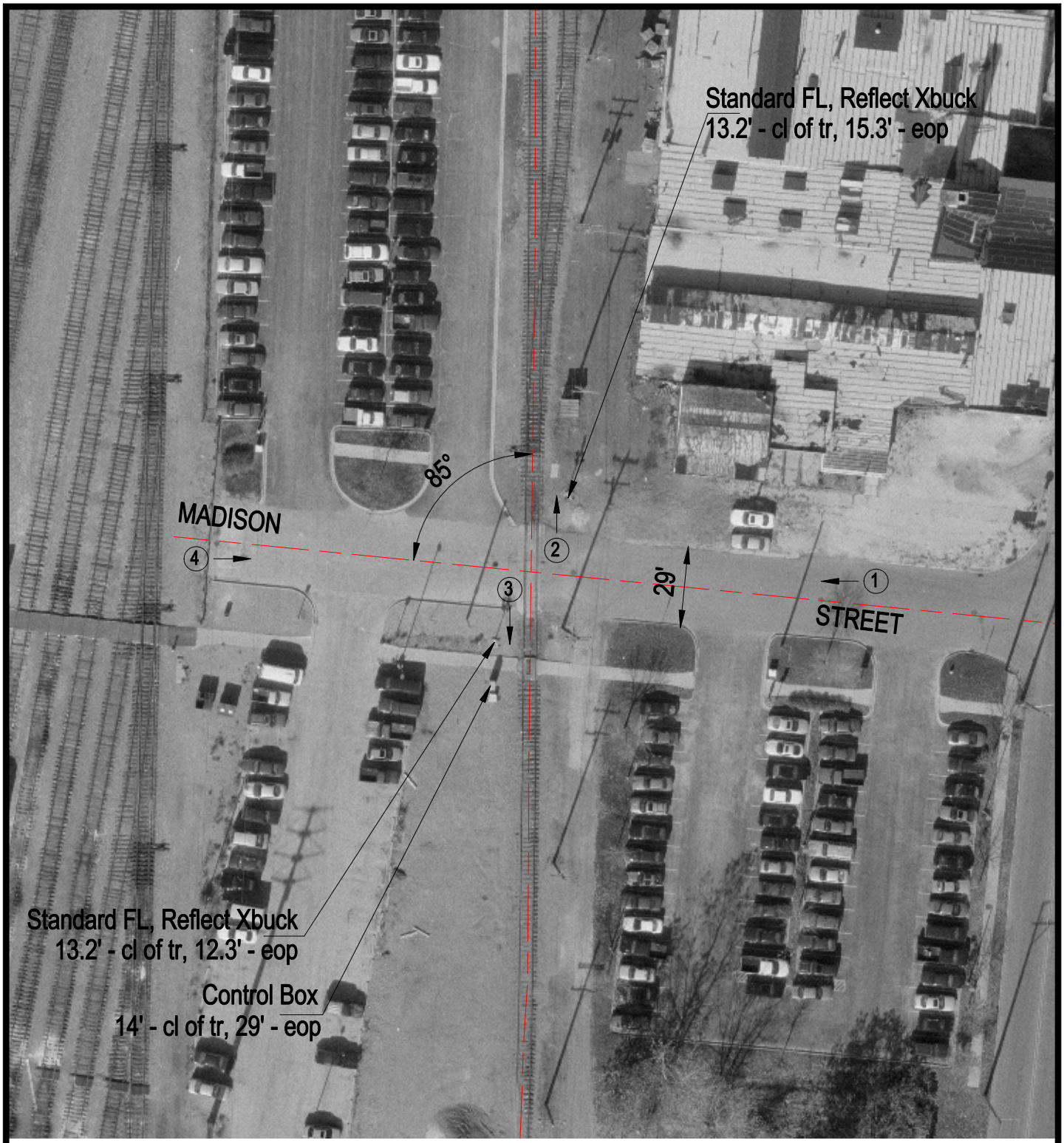

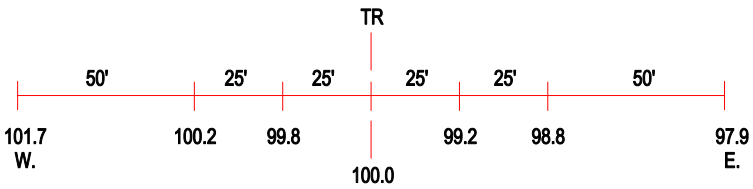

ROAD PROFILE

(3) Photo Location

Crossing #:	176624D
Location:	Lake Co., City of Waukegan (I)
Lat/Long:	42°21'40" / 87°49'38"
Railroad:	UP
Street:	Madison Street
Railroad Milepost:	35.97
Crossing Protection:	Train Activated Devices