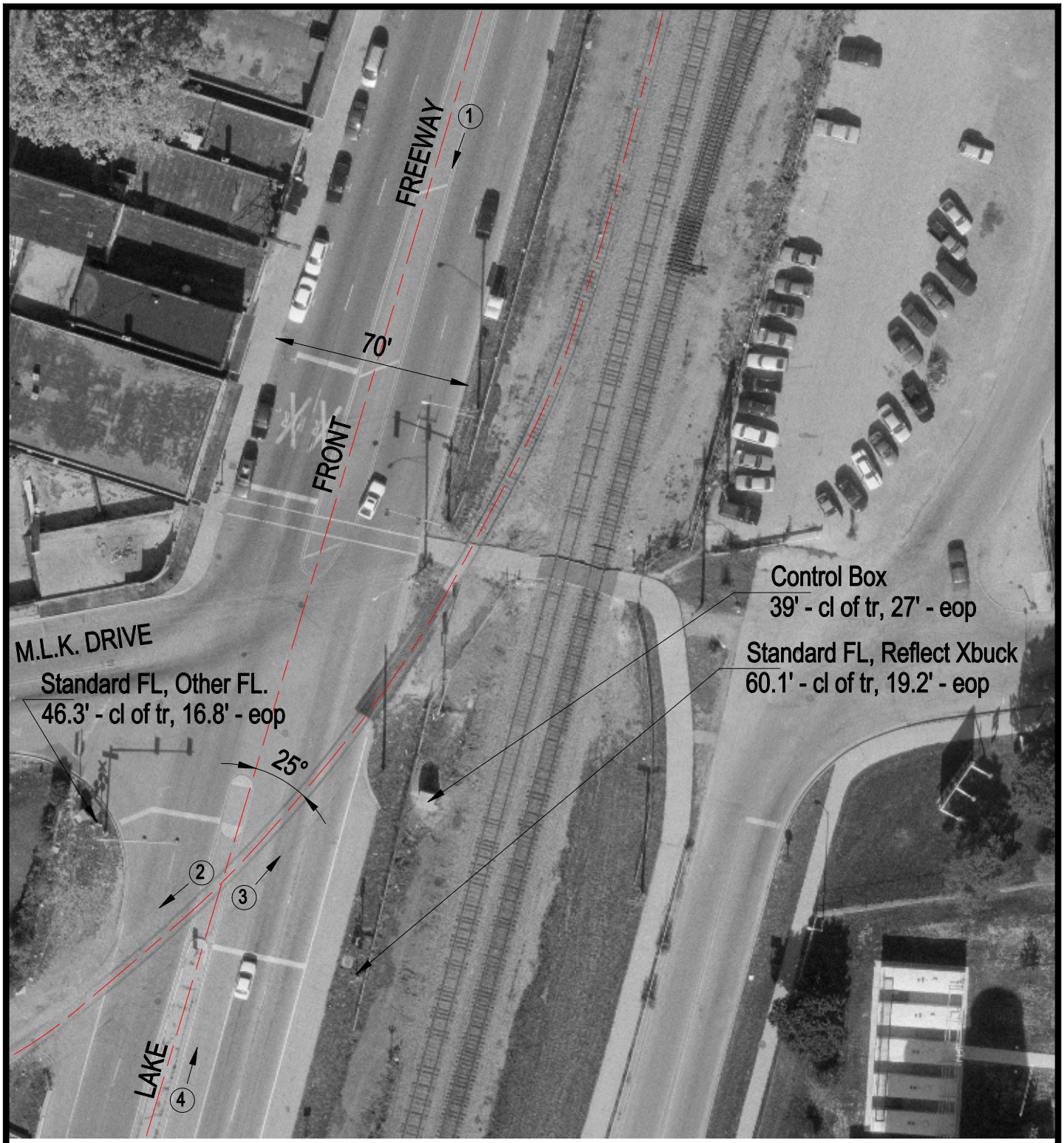

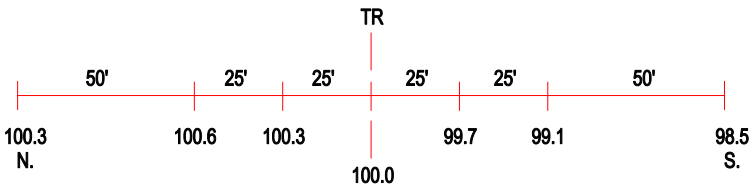

ROAD PROFILE

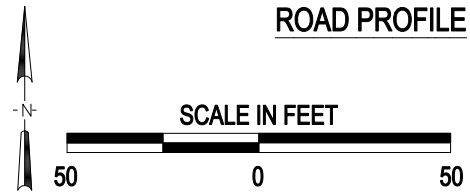

3 Photo Location

Crossing #:	176606F
Location:	Lake Co., City of North Chicago (I)
Lat/Long:	42°19'10" / 87°50'33"
Railroad:	UP
Street:	Lake Front Freeway
Railroad Milepost:	32.99
Crossing Protection:	Train Activated Devices