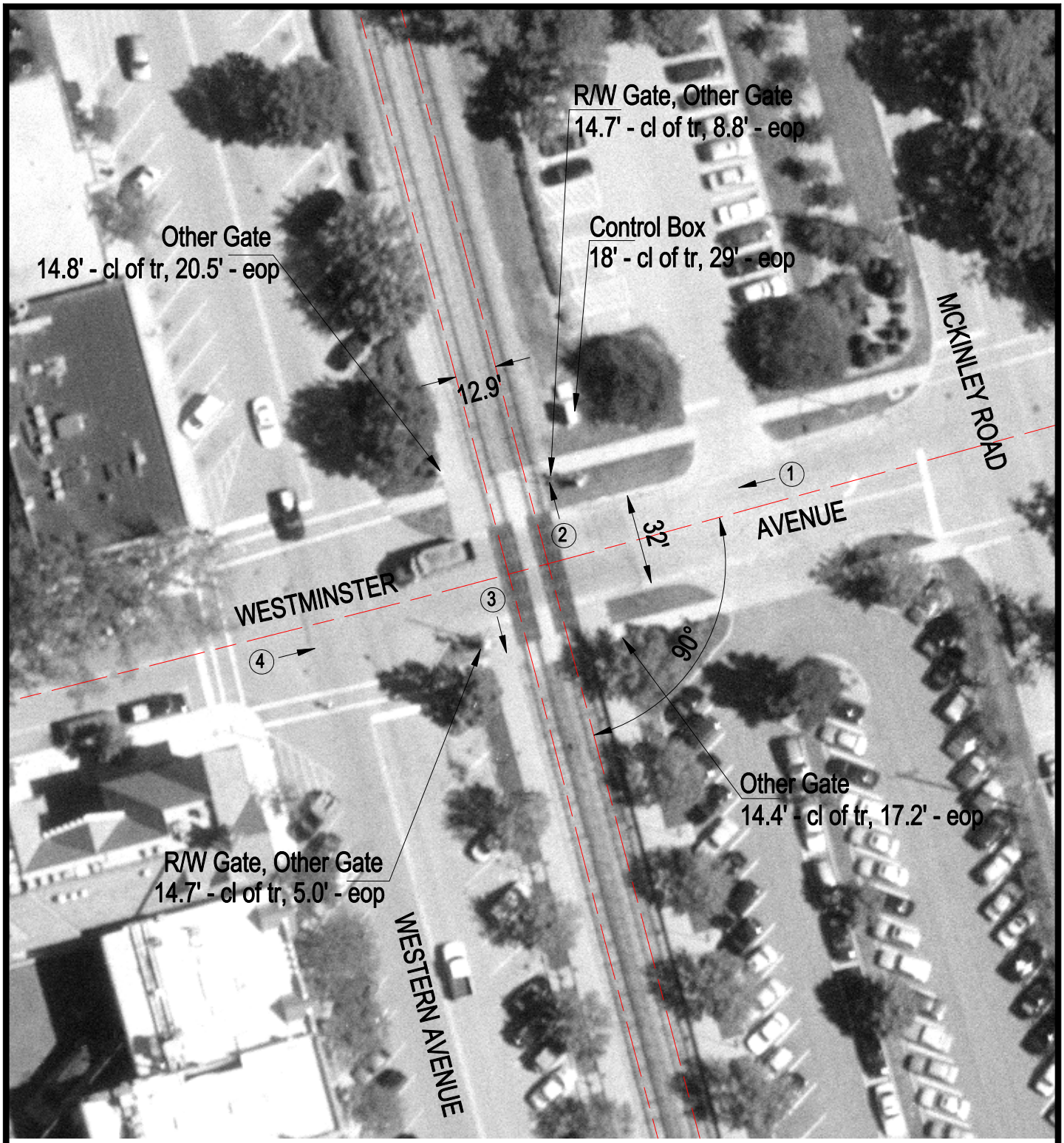

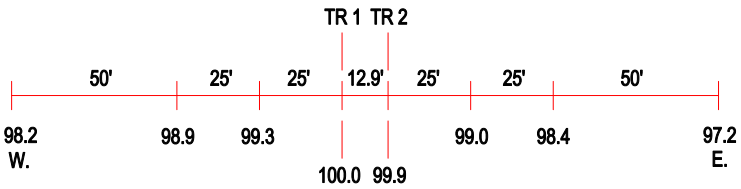

ROAD PROFILE

3 Photo Location

Crossing #:	176597J
Location:	Lake Co., City of Lake Forest (I)
Lat/Long:	42°15'11" / 87°50'21"
Railroad:	UP
Street:	Westminster Avenue
Railroad Milepost:	28.34
Crossing Protection:	Train Activated Devices