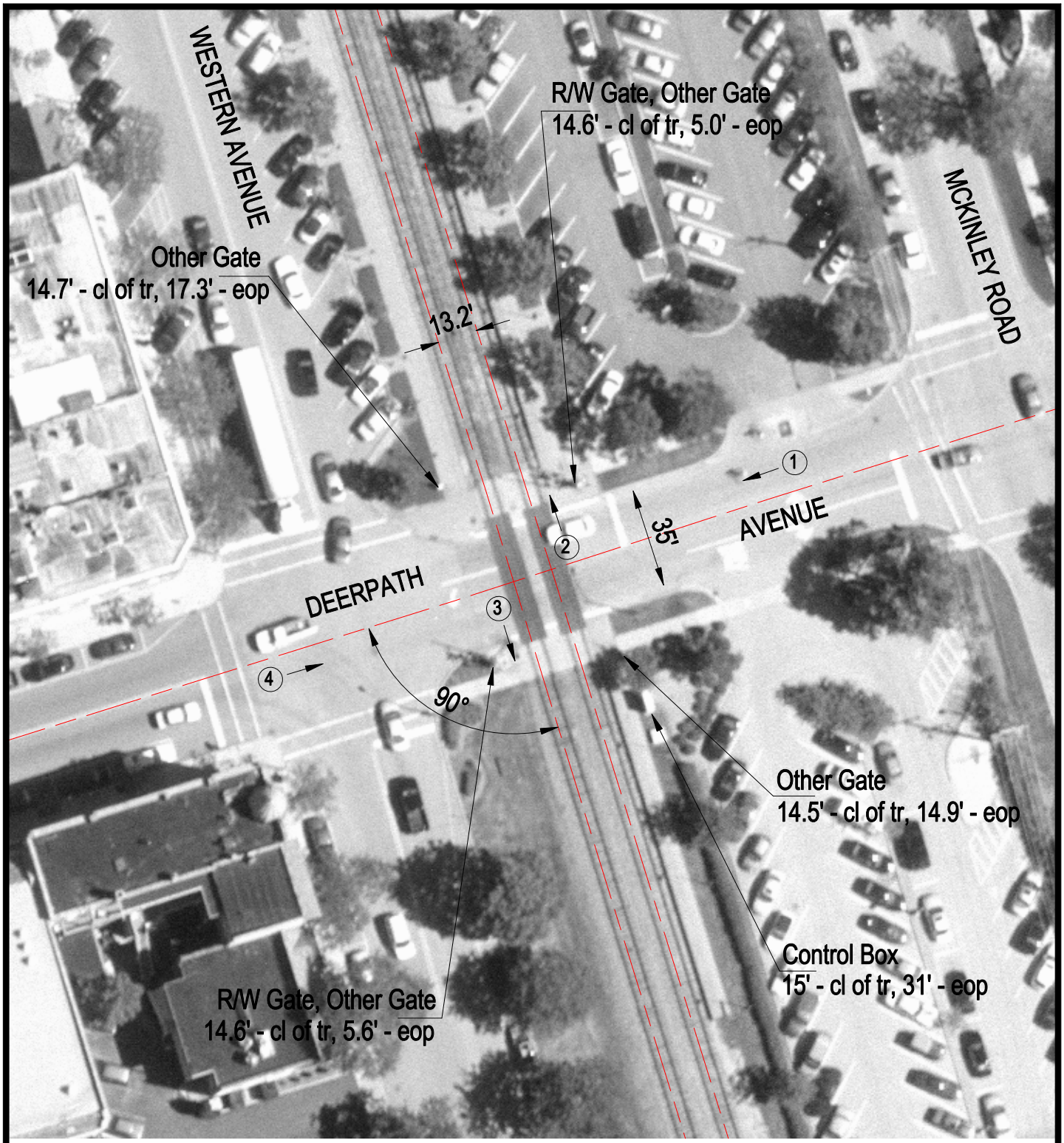

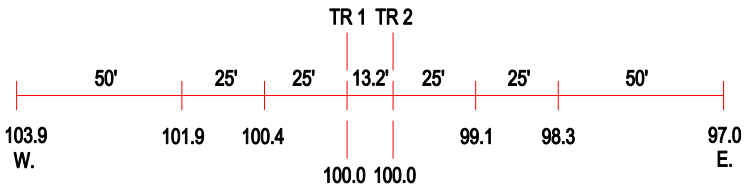

ROAD PROFILE

3 Photo Location

Crossing #:	176596C
Location:	Lake Co., City of Lake Forest (I)
Lat/Long:	42°15'04" / 87°50'22"
Railroad:	UP
Street:	Deerpath Avenue
Railroad Milepost:	28.20
Crossing Protection:	Train Activated Devices