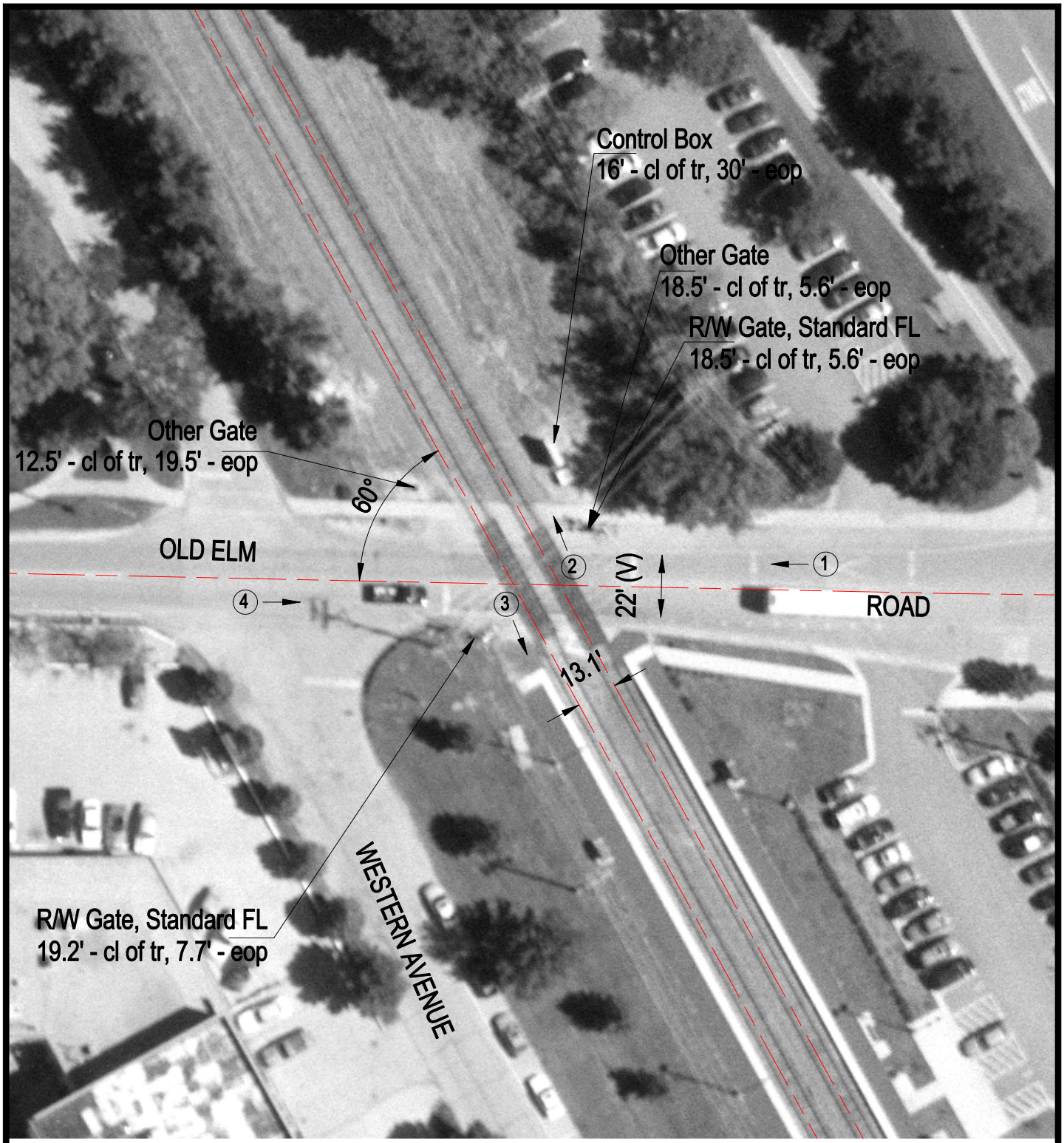

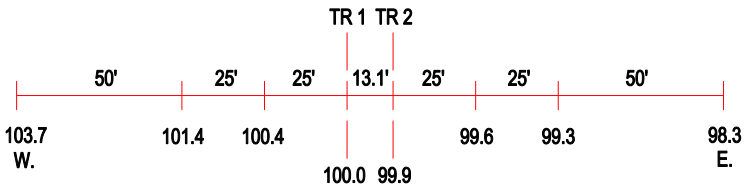

ROAD PROFILE

N

SCALE IN FEET

50 0 50

3 Photo Location

Crossing #:	176591T
Location:	Lake Co., City of Lake Forest (I)
Lat/Long:	42°13'04" / 87°49'19"
Railroad:	UP
Street:	Old Elm Road
Railroad Milepost:	25.70
Crossing Protection:	Train Activated Devices