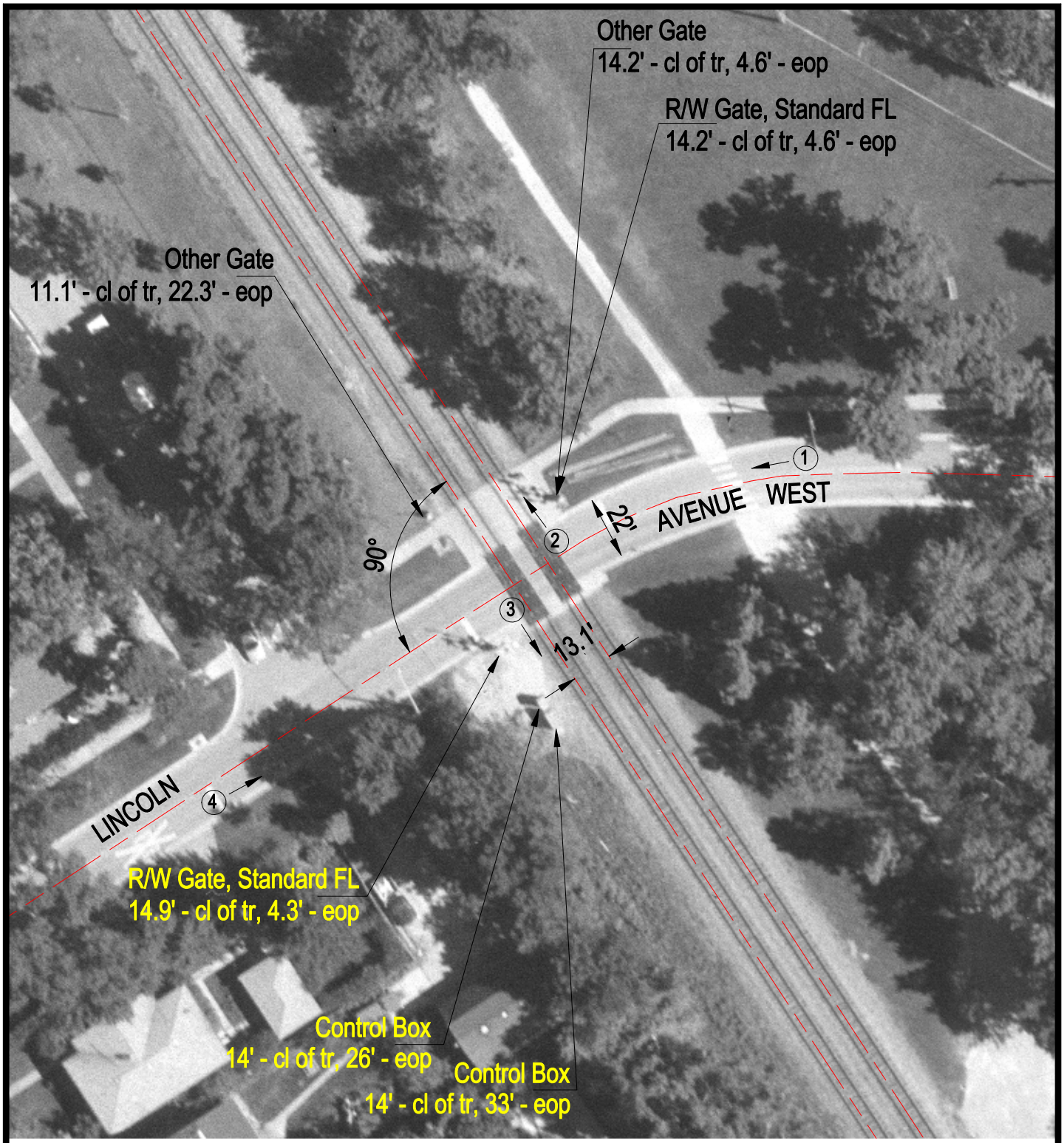

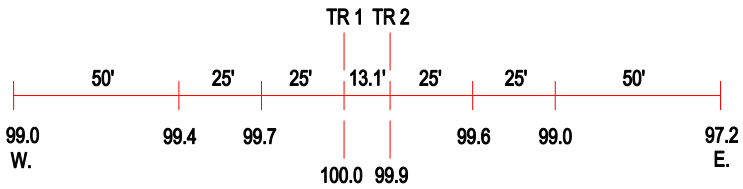

ROAD PROFILE

3 Photo Location

Crossing #:	176580F
Location:	Lake Co., City of Highland Park (I)
Lat/Long:	42°10'42" / 87°47'35"
Railroad:	UP
Street:	Lincoln Avenue West
Railroad Milepost:	22.57
Crossing Protection:	Train Activated Devices