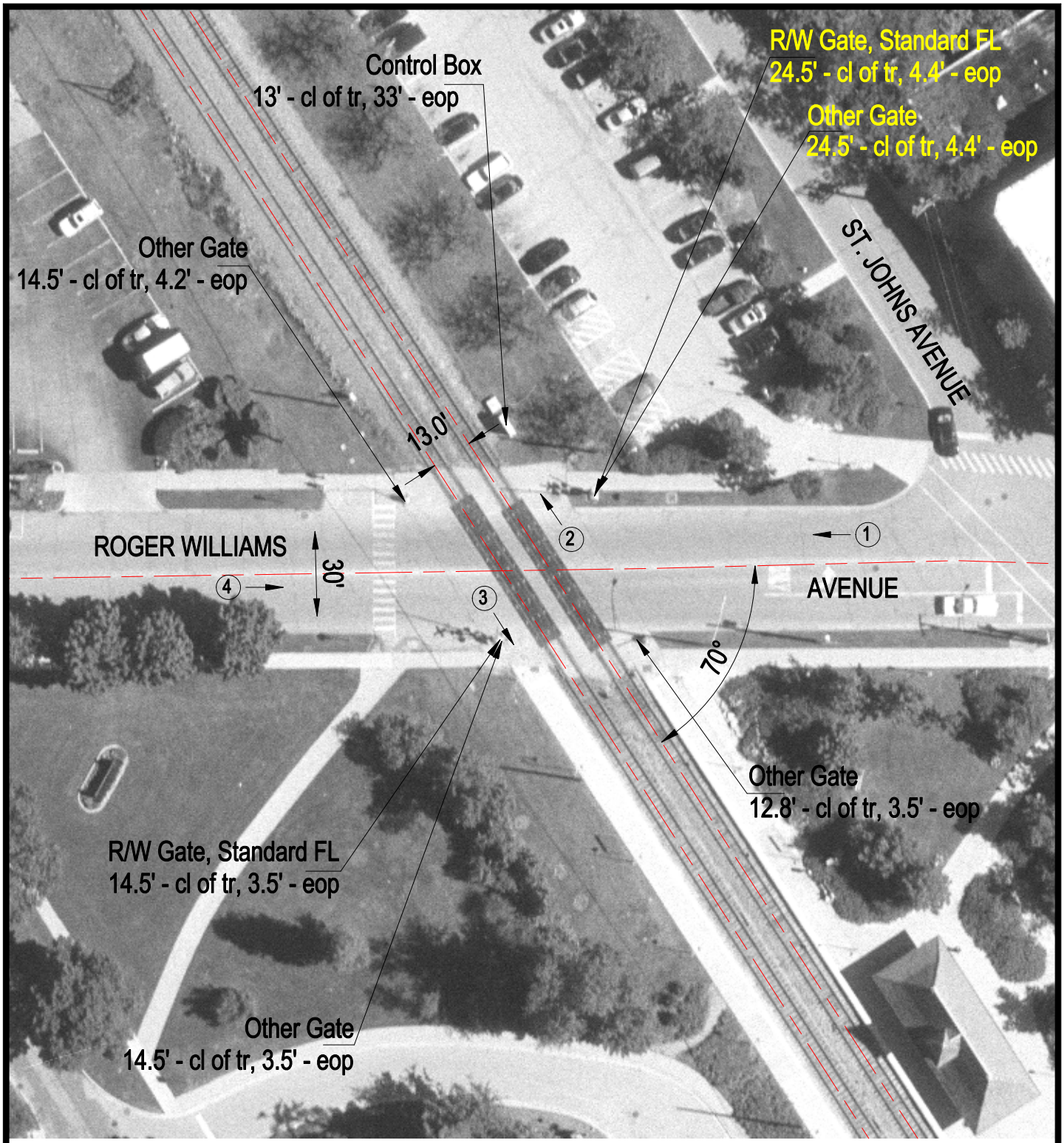

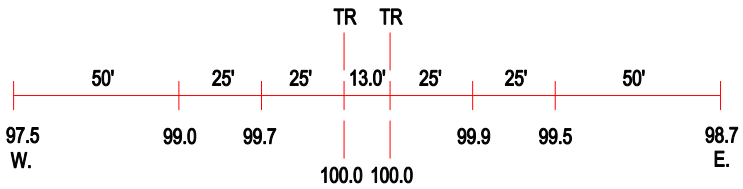

ROAD PROFILE

(3) Photo Location

Crossing #:	176579L
Location:	Lake Co., City of Highland Park (I)
Lat/Long:	42°09'56" / 87°47'01"
Railroad:	UP
Street:	Roger Williams Avenue
Railroad Milepost:	21.57
Crossing Protection:	Train Activated Devices