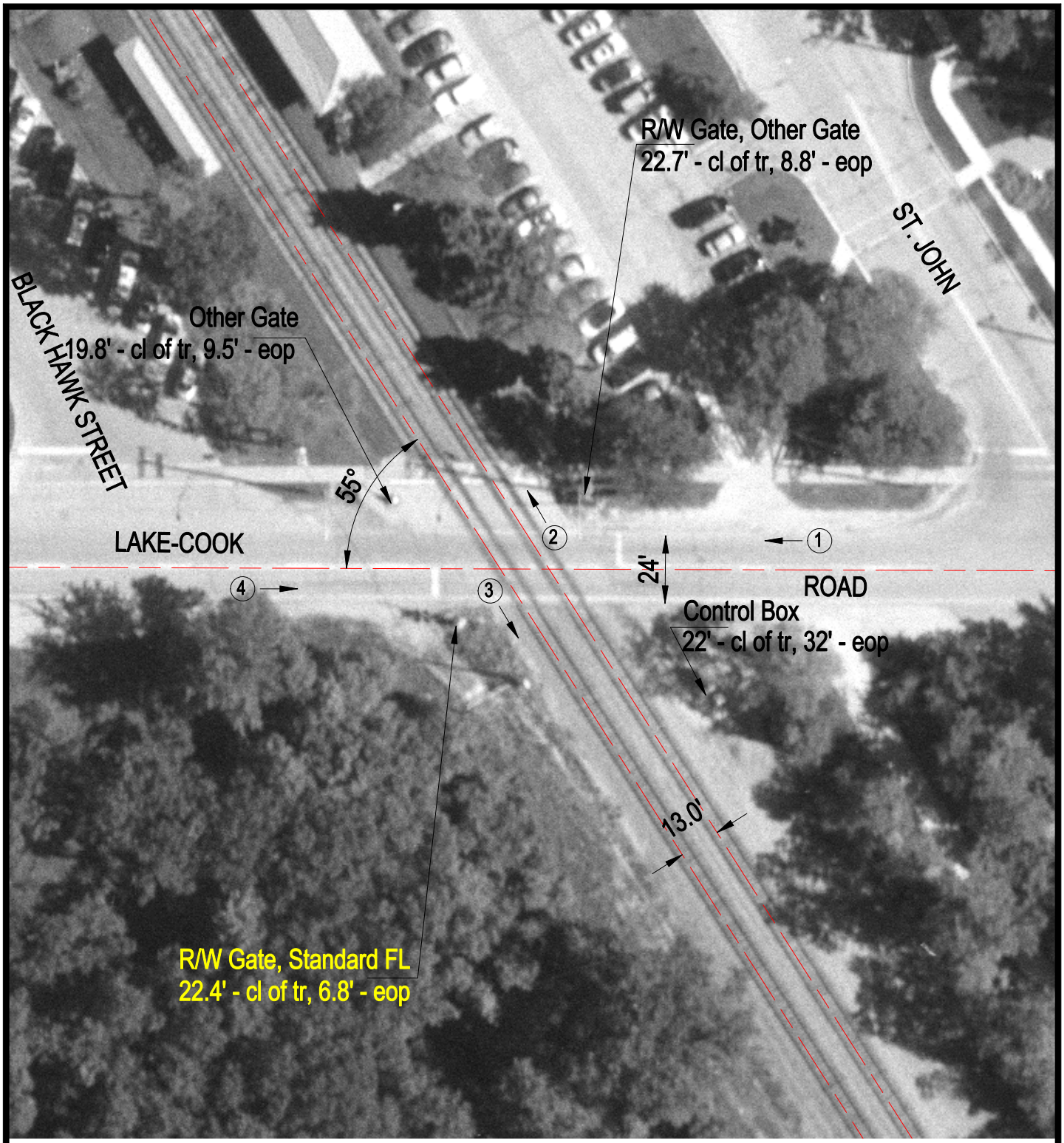

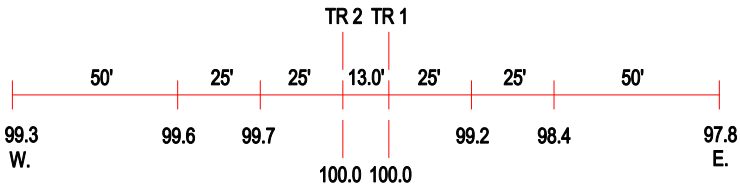

ROAD PROFILE

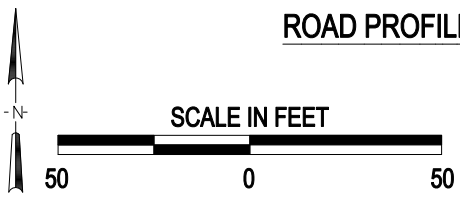

3 Photo Location

Crossing #:	176576R
Location:	Cook Co., City of Highland Park (I)
Lat/Long:	42°09'08" / 87°46'21"
Railroad:	UP
Street:	Lake-Cook Road
Railroad Milepost:	20.50
Crossing Protection:	Train Activated Devices