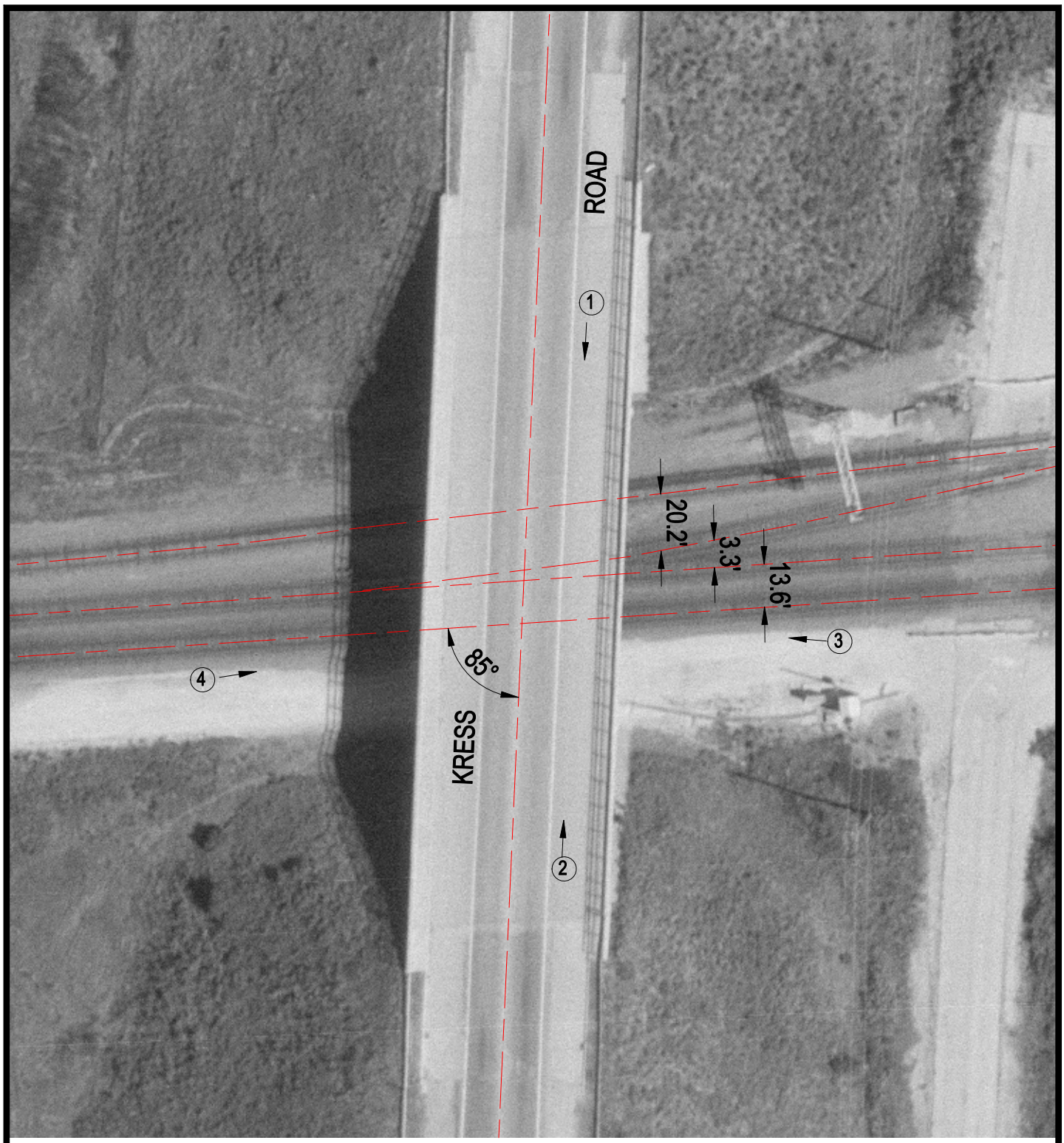

Crossing #: 176046B

Location: DuPage Co., City of West Chicago (I)

Lat/Long: 41°53'01" / 88°14'39"

Railroad: UP

Street: Kress Road

Railroad Milepost: 32.11

IDOT ID #: 022-3103

N

SCALE IN FEET

50 0 50

3 Photo Location