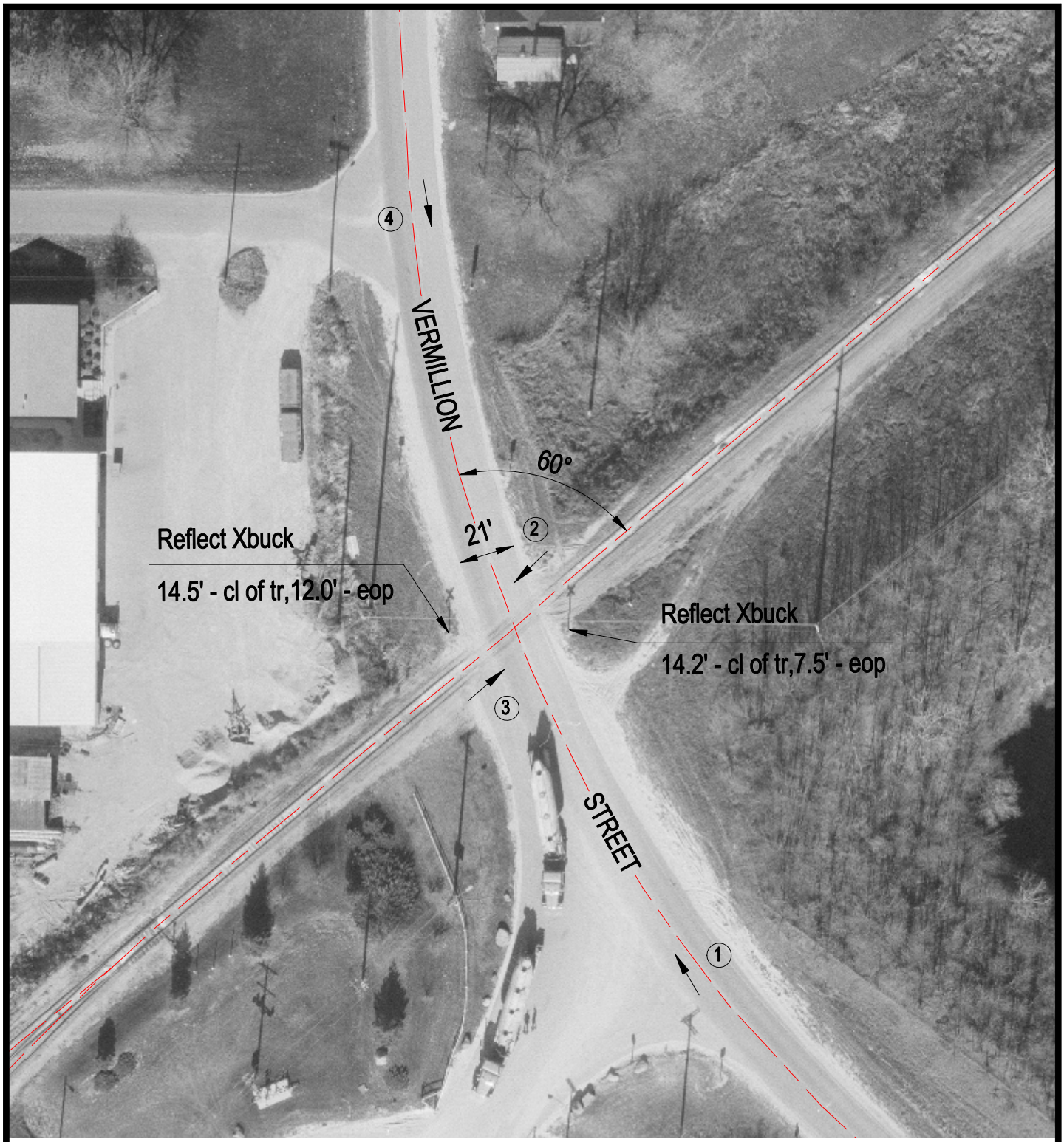

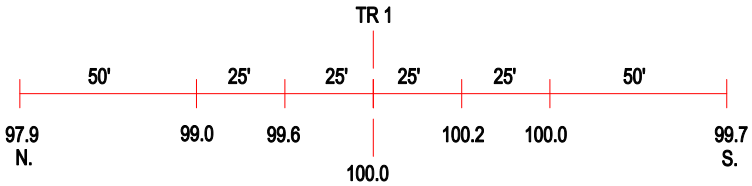

ROAD PROFILE

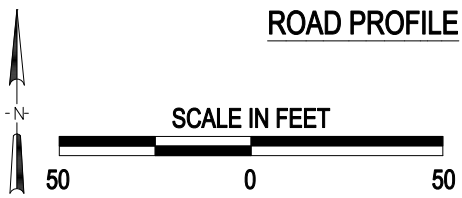

3 Photo Location

Crossing #:	175842G
Location:	LaSalle Co., City of Troy Grove (I)
Lat/Long:	41°27'53" / 89°04'46"
Railroad:	UP
Street:	Vermillion Street
Railroad Milepost:	64.03
Crossing Protection:	Signs

J:\LASALLE\175842G\175842G.DWG 04/10/01 09:21 WAK