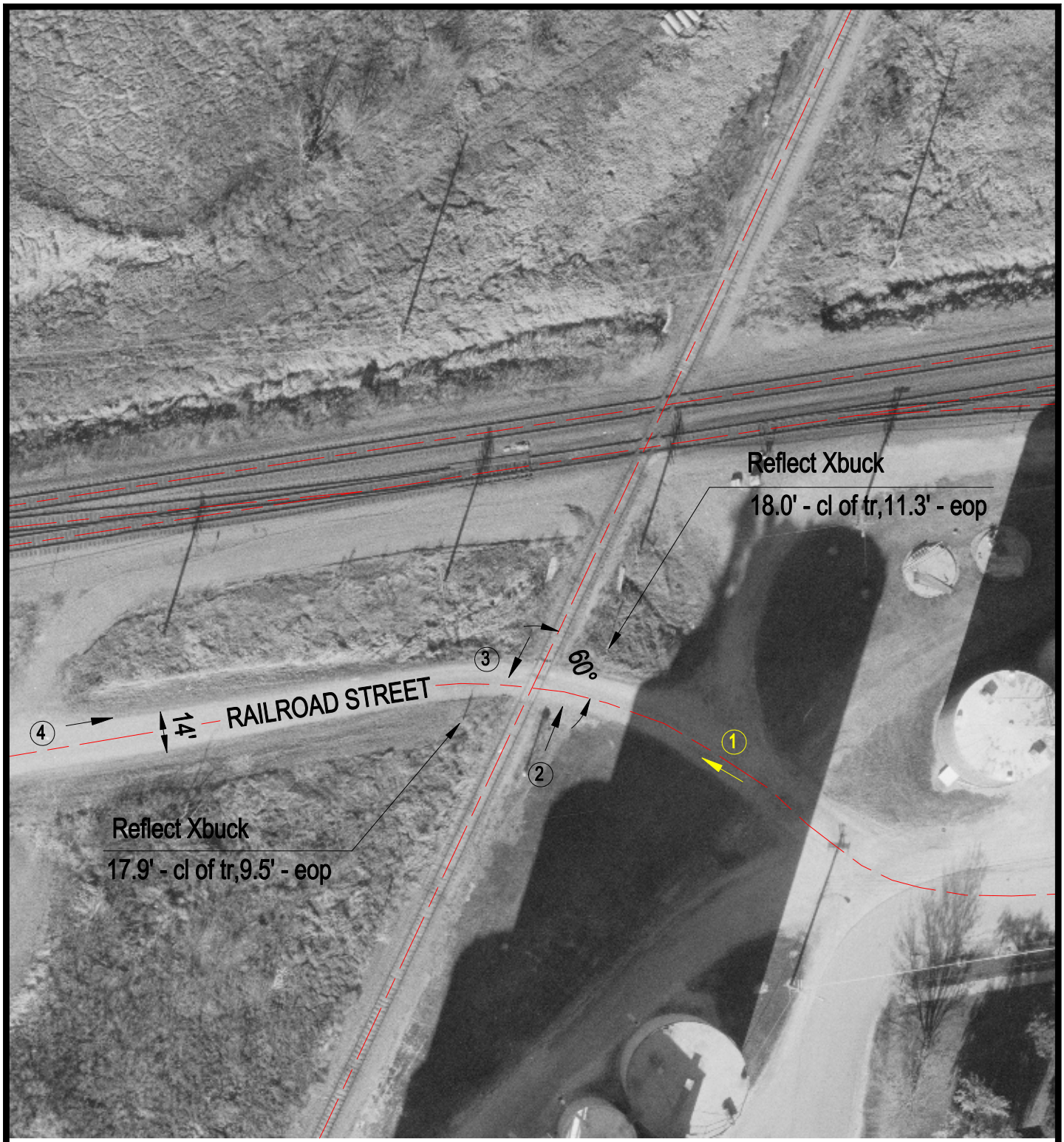

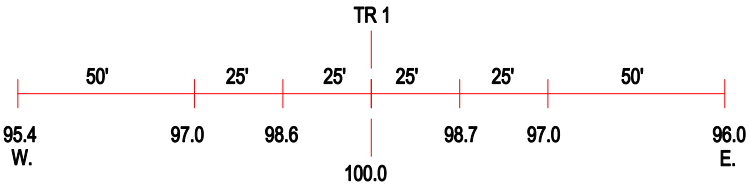

ROAD PROFILE

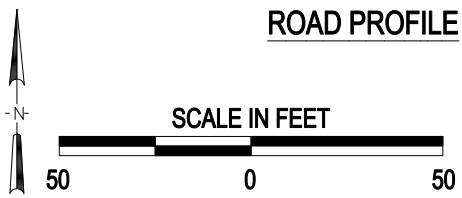

3 Photo Location

Crossing #:	175808A
Location:	LaSalle Co., City of Earlville (I)
Lat/Long:	41°35'22" / 88°55'44"
Railroad:	UP
Street:	Railroad Street
Railroad Milepost:	52.29
Crossing Protection:	Signs

J:\LASALLE\175808A\175808A.DWG 04/10/01 10:38 WAK