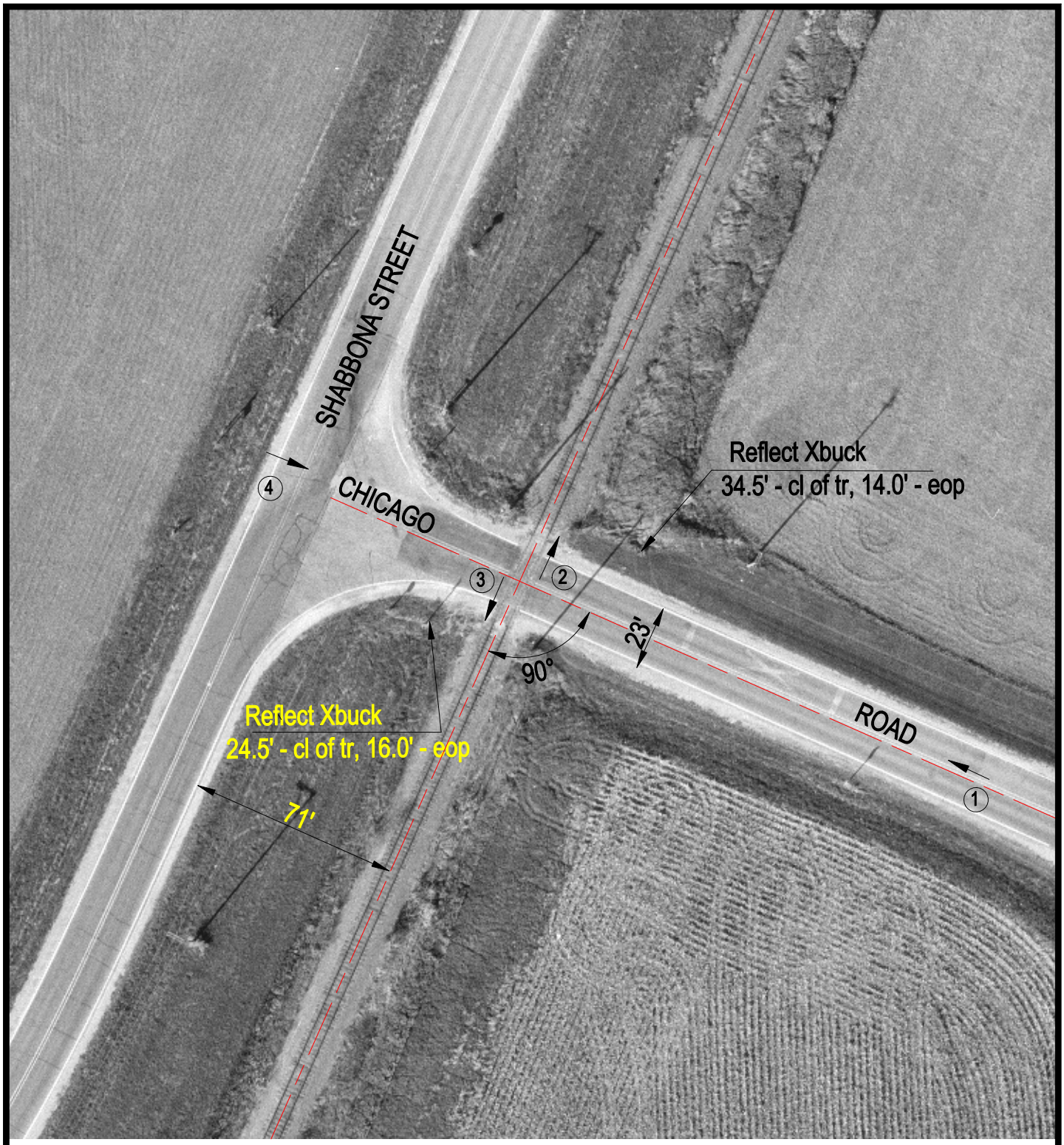

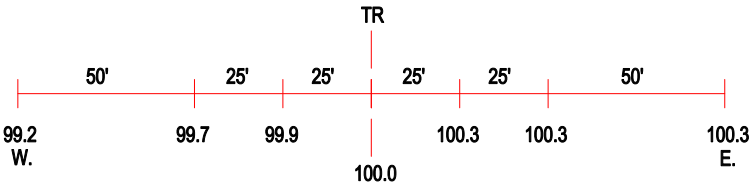

ROAD PROFILE

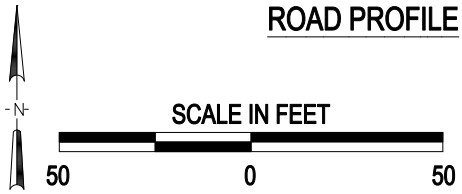

3 Photo Location

Crossing #:	175792F
Location:	De Kalb Co., City of Shabbona (N)
Lat/Long:	41°41'34" / 88°52'40"
Railroad:	UP
Street:	Chicago Road
Railroad Milepost:	44.64
Crossing Protection:	Signs

J:\DEKALB\175792F\175792F.DWG 04/21/00 11:05 TFC