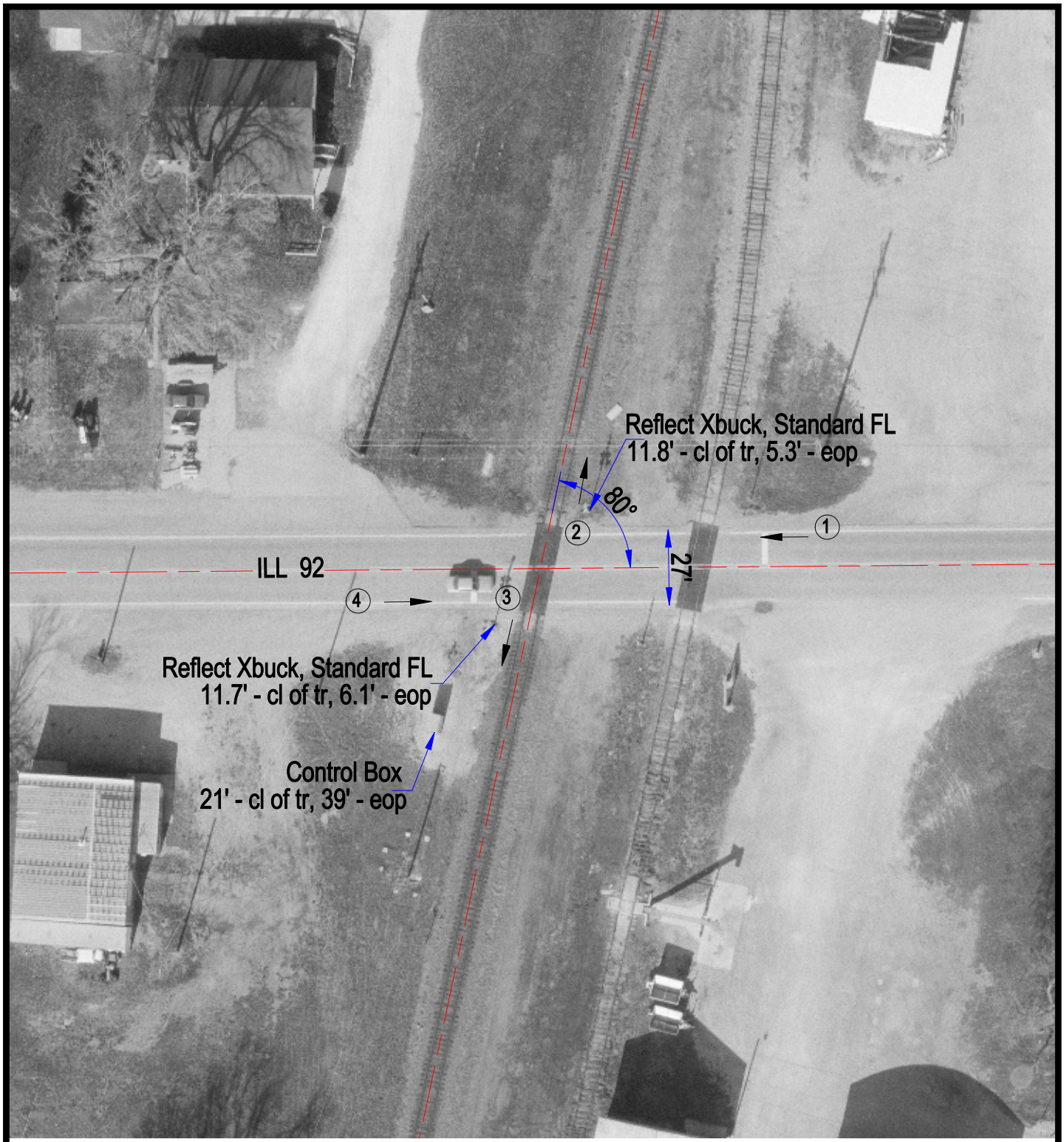

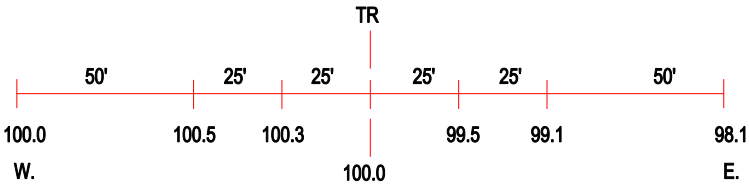

ROAD PROFILE

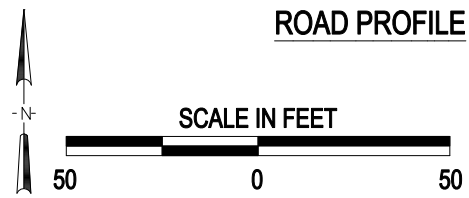

(3) Photo Location

Crossing #:	175726T
Location:	Bureau Co., City of Normandy (N)
Lat/Long:	41°33'43" / 89°39'02"
Railroad:	UP
Street:	ILL 92
Railroad Milepost:	16.65
Crossing Protection:	Train Activated Devices

J:\BUREAU\175726T\175726T.DWG 04/06/01 10:18 PMM