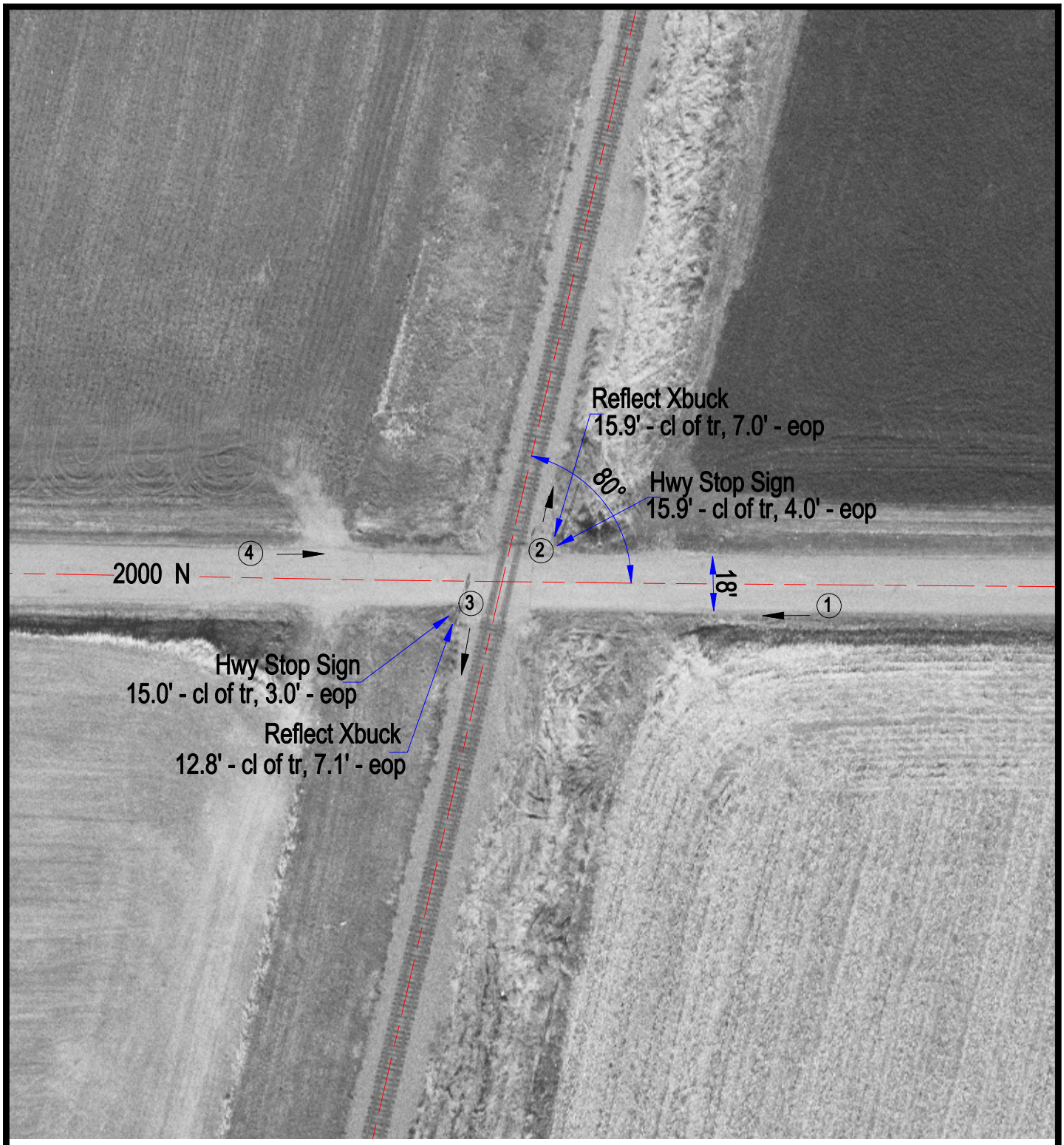

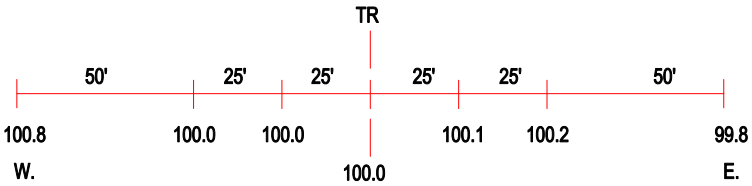

ROAD PROFILE

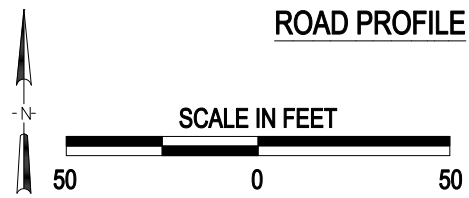

3 Photo Location

Crossing #:	175713S
Location:	Bureau Co., City of Manlius (N)
Lat/Long:	41°26'17" / 89°40'32"
Railroad:	UP
Street:	2000 N
Railroad Milepost:	25.33
Crossing Protection:	Signs

J:\BUREAU\175713S\175713S.DWG 04/06/01 10:35 WAK