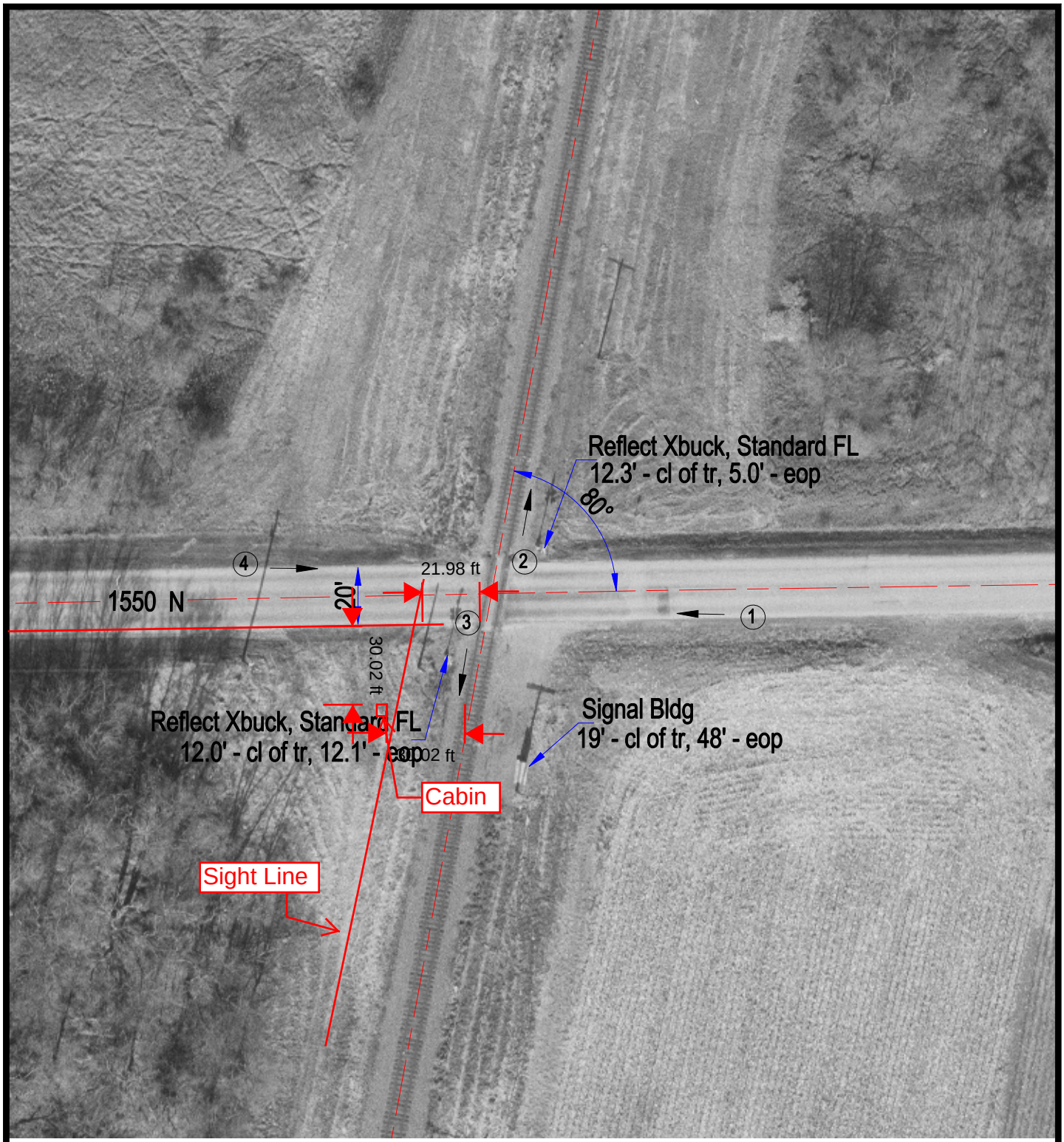

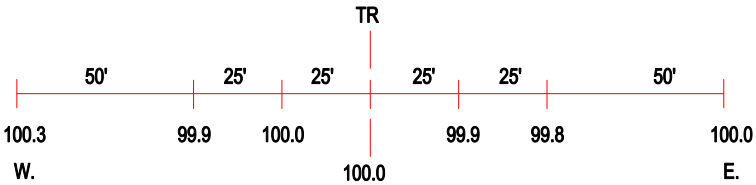

ROAD PROFILE

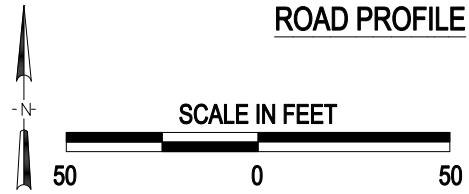

(3) Photo Location

Crossing #:	175703L
Location:	Bureau Co., City of Buda (N)
Lat/Long:	41°22'21" / 89°41'12"
Railroad:	UP
Street:	1550 N
Railroad Milepost:	29.91
Crossing Protection:	Train Activated Devices

J:\BUREAU\175703L\175703L.DWG 04/06/01 10:46 WAK