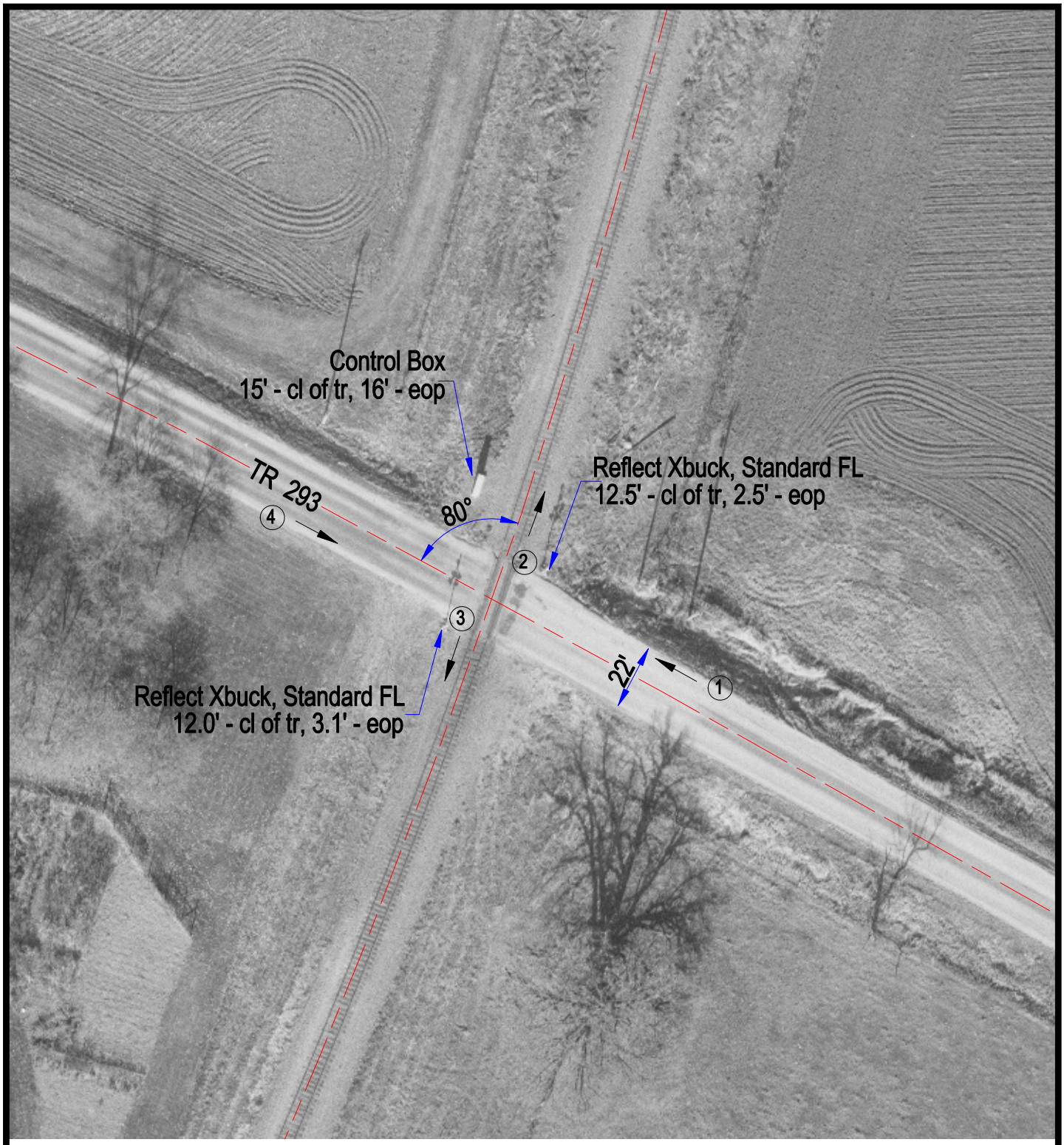

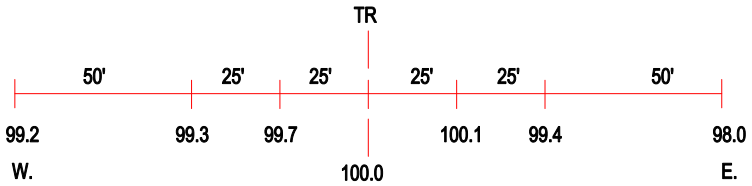

ROAD PROFILE

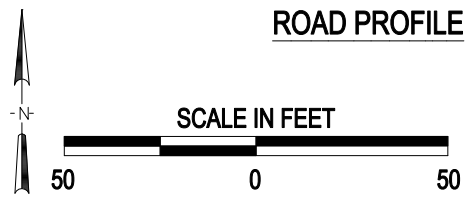

(3) Photo Location

Crossing #:	175699Y
Location:	Bureau Co., City of Buda (N)
Lat/Long:	41°20'31" / 89°41'42"
Railroad:	UP
Street:	TR 293
Railroad Milepost:	32.09
Crossing Protection:	Train Activated Devices

J:\BUREAU\175699Y\175699Y.DWG 04/06/01 10:23 PMM