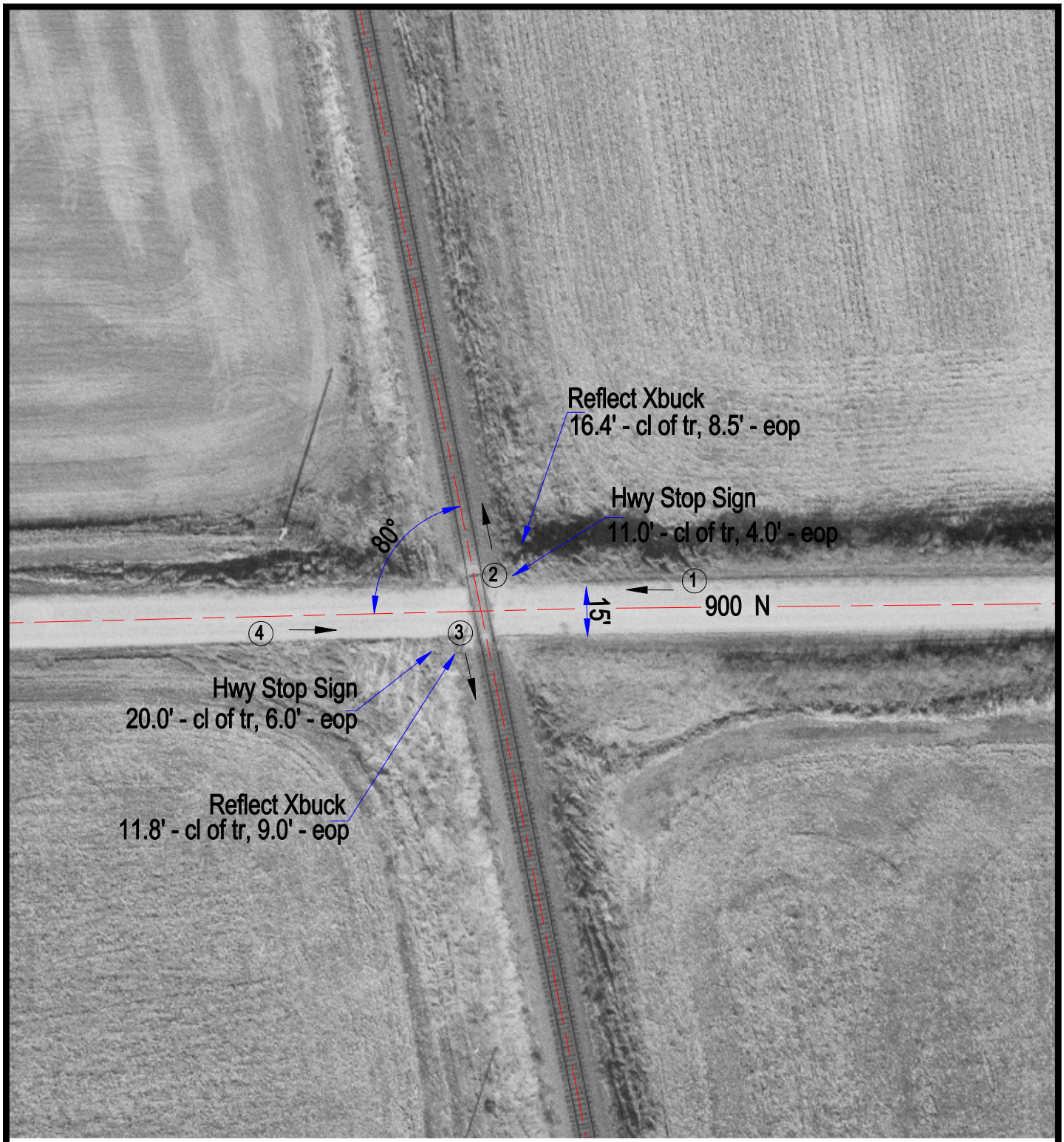

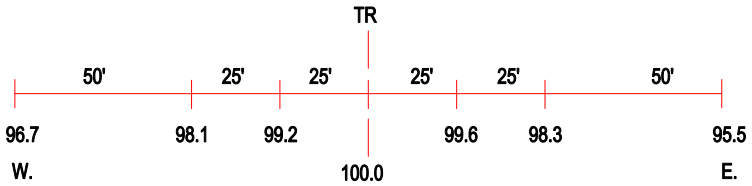

ROAD PROFILE

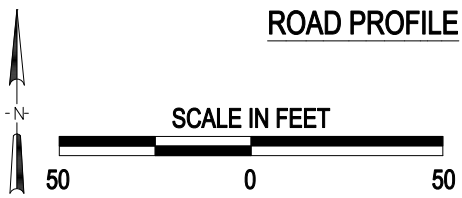

3 Photo Location

Crossing #:	175688L
Location:	Bureau Co., City of Buda (N)
Lat/Long:	41°16'40" / 89°39'30"
Railroad:	UP
Street:	900 N
Railroad Milepost:	37.45
Crossing Protection:	Signs

J:\BUREAU\175688L\175688L.DWG 04/06/01 13:49 WHK