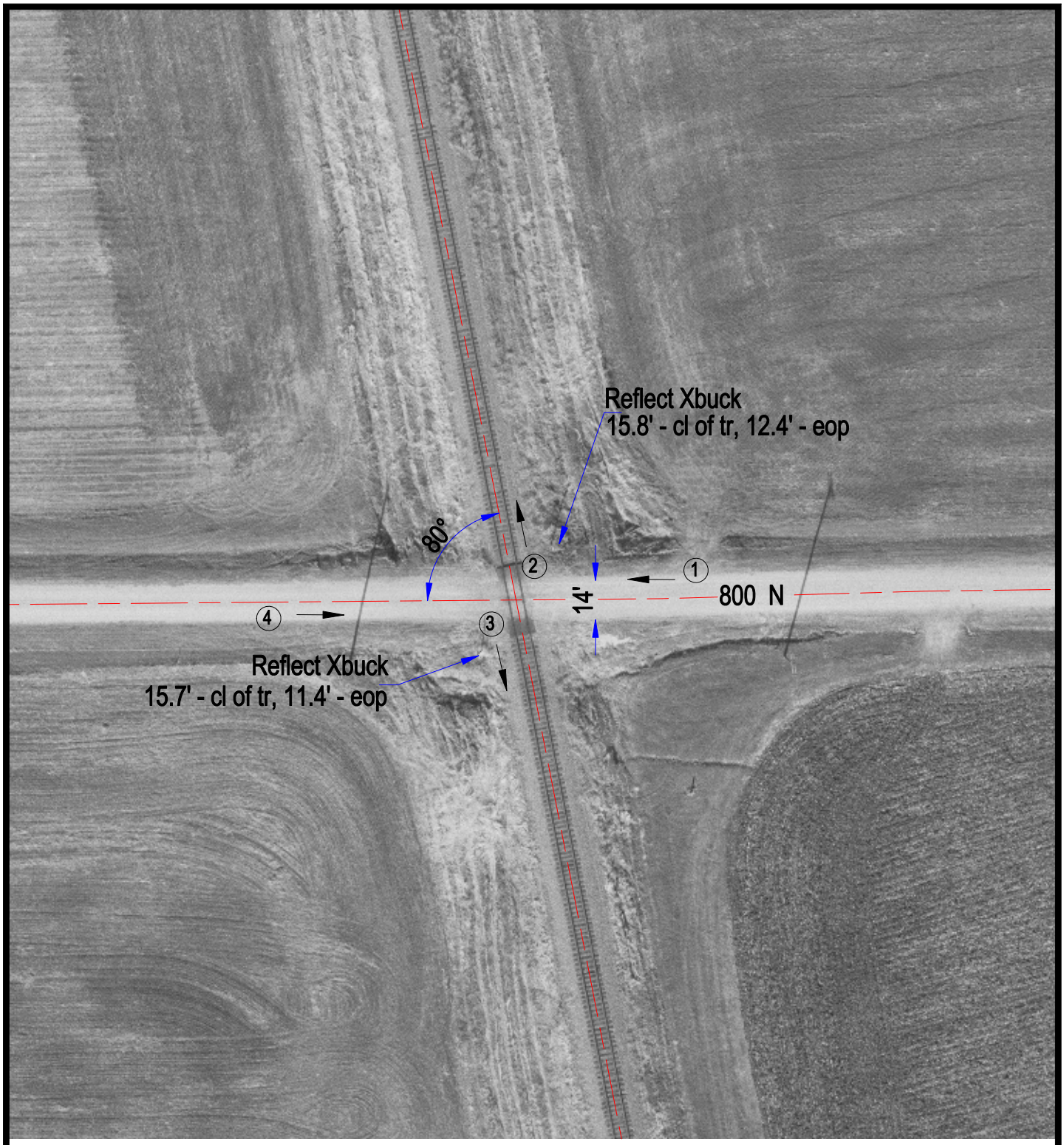

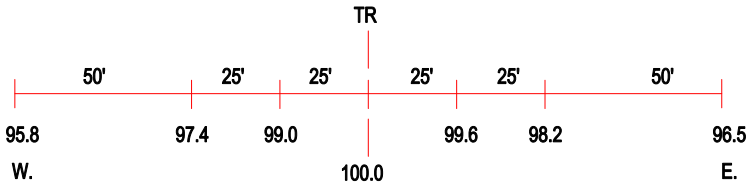

ROAD PROFILE

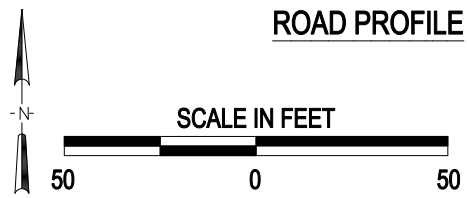

3 Photo Location

Crossing #:	175687E
Location:	Bureau Co., City of Buda (N)
Lat/Long:	41°15'47" / 89°39'20"
Railroad:	UP
Street:	800 N
Railroad Milepost:	38.47
Crossing Protection:	Signs

J:\BUREAU\175687E\175687E.DWG 04/06/01 13:51 WAK