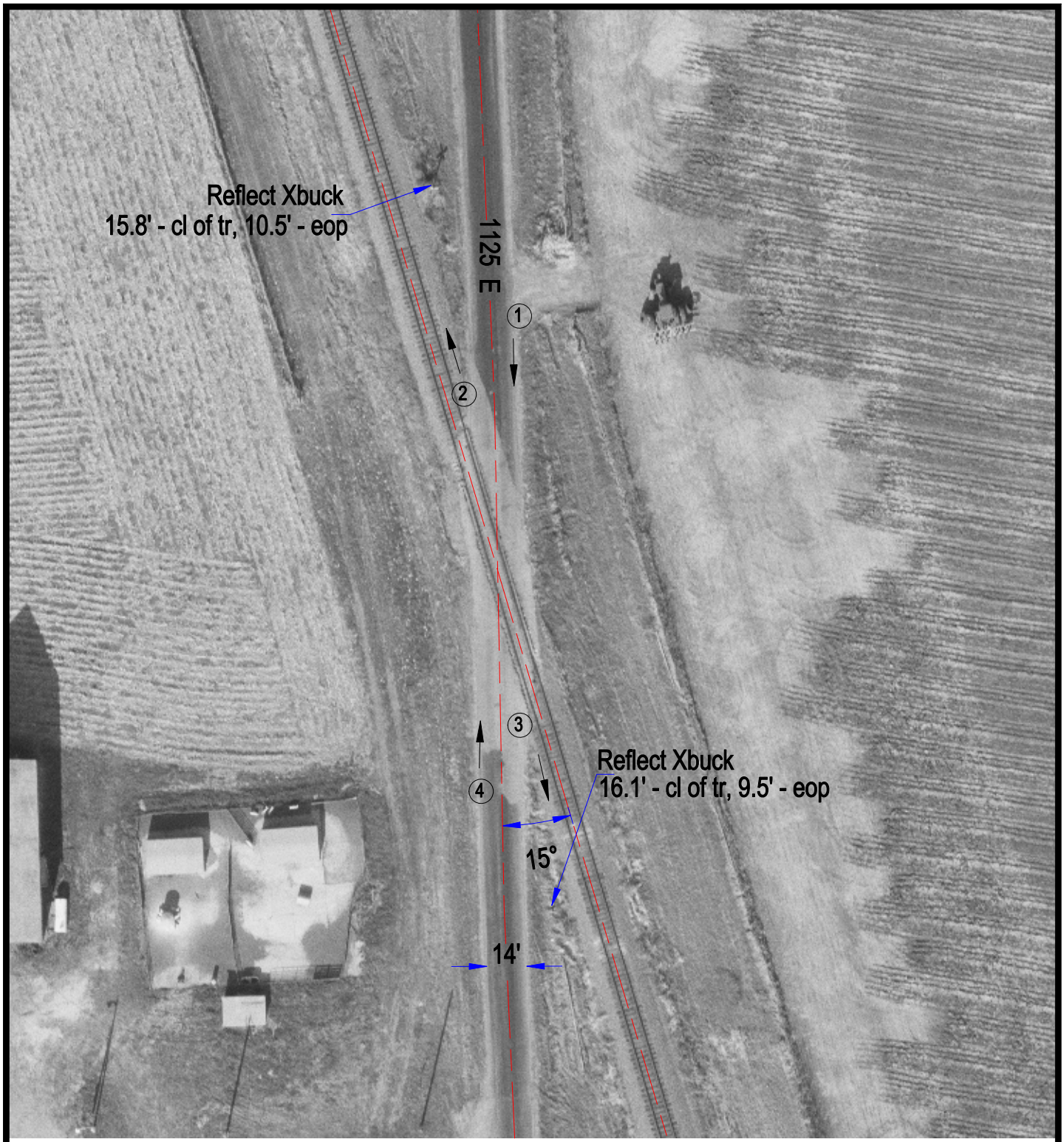

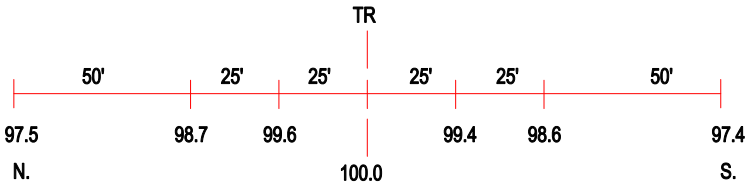

ROAD PROFILE

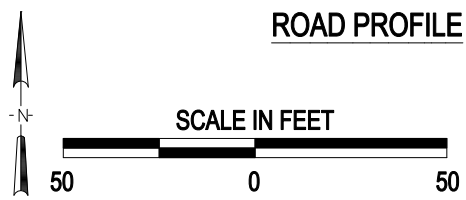

3 Photo Location

Crossing #:	175682V
Location:	Bureau Co., City of Buda (N)
Lat/Long:	41°12'42" / 89°38'19"
Railroad:	UP
Street:	1125 E
Railroad Milepost:	42.20
Crossing Protection:	Signs

J:\BUREAU\175682V\175682V.DWG 04/06/01 14:08 WHK