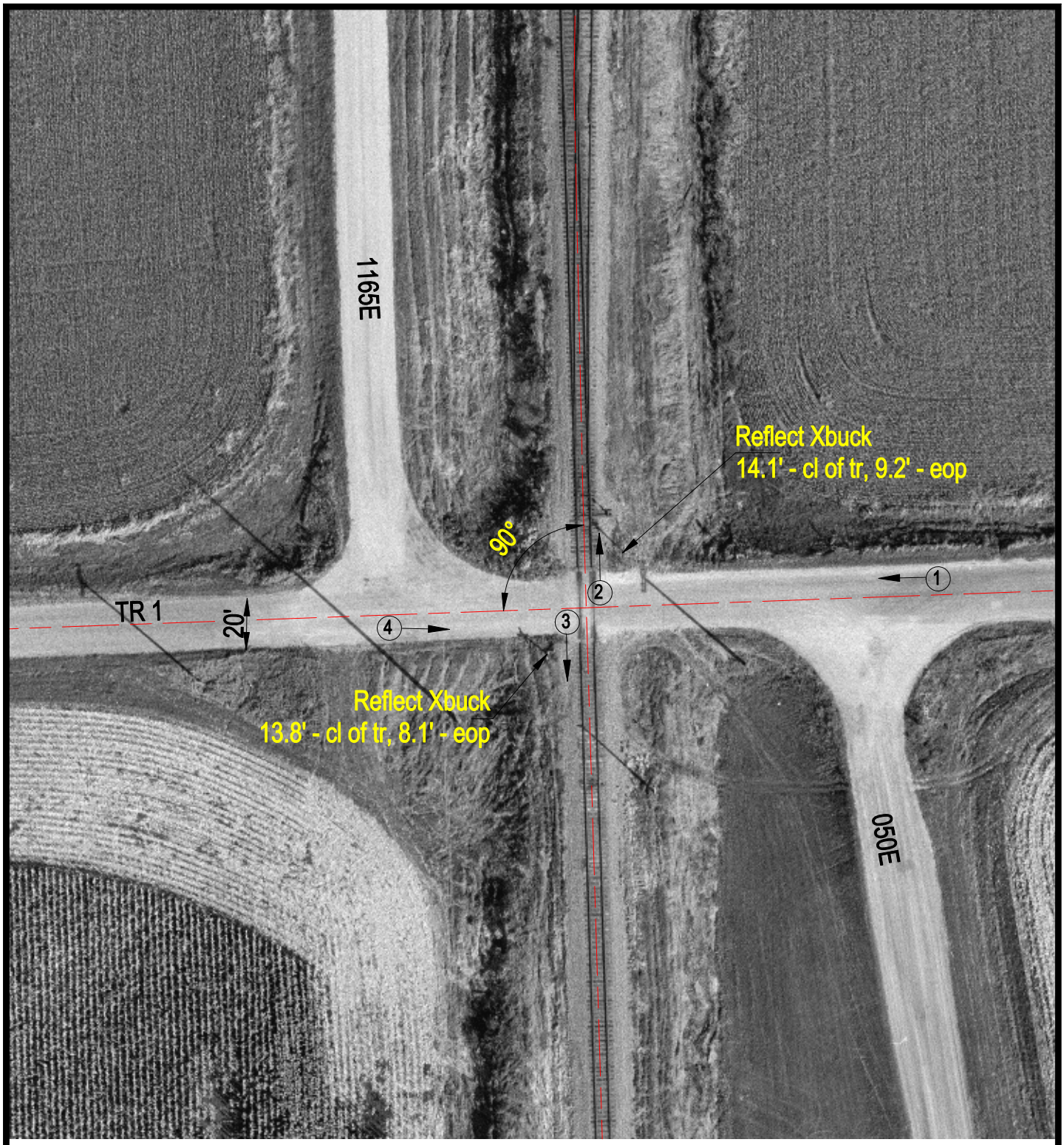

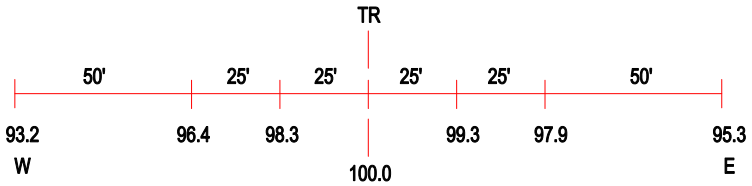

ROAD PROFILE

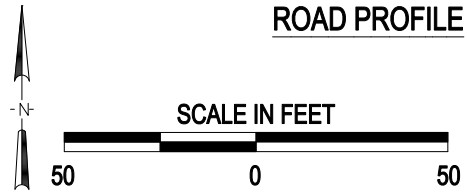

(3) Photo Location

Crossing #:	175677Y
Location:	Marshall Co., City of Campgrove (Near)
Lat/Long:	41°08'55" / 89°37'51"
Railroad:	UP
Street:	TR 1
Railroad Milepost:	46.52
Crossing Protection:	Signs

J:\MARSHALL\175677Y\175677Y.DWG 03/05/01 15:10 PAC