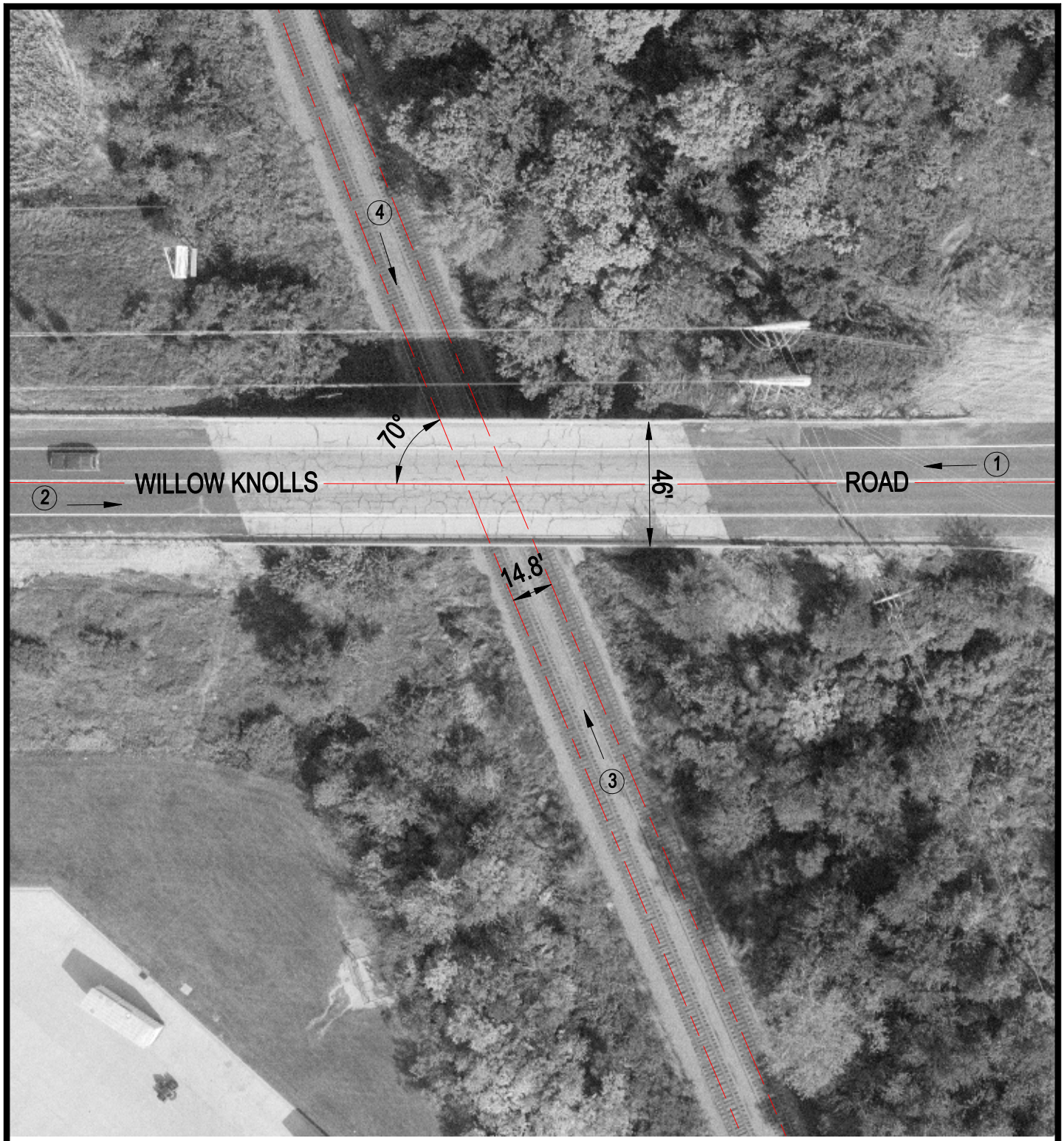


Crossing #: 175627V

Location: Peoria Co., City of Peoria (N)

Lat/Long: 40°46'34" / 89°39'11"

Railroad: UP

Street: Willow Knolls Road

Railroad Milepost: 72.53

IDOT ID #: 072-3093

N

SCALE IN FEET

50 0 50

3 Photo Location

J:\PEORIA\175627V\175627V.DWG 02/01/00 09:48 TFG