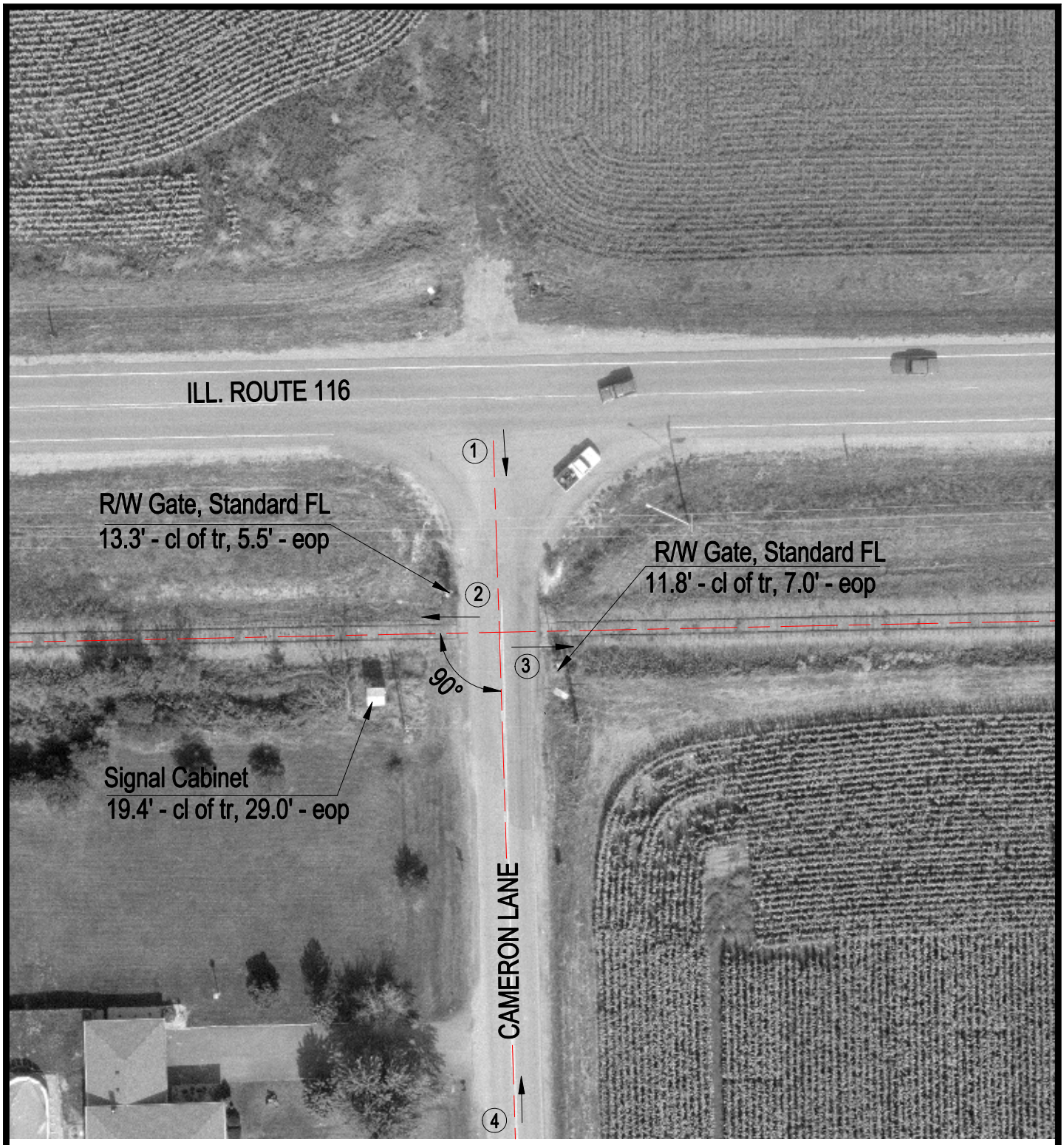

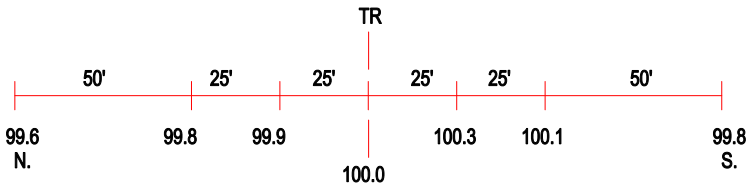

ROAD PROFILE

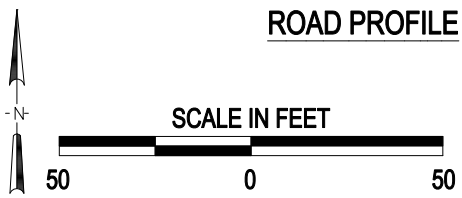

3 Photo Location

Crossing #:	175606C
Location:	Peoria Co., City of Bellevue (N)
Lat/Long:	40°41'30" / 89°43'40"
Railroad:	UP
Street:	Cameron Lane
Railroad Milepost:	482.05
Crossing Protection:	Train Activated Devices

J:\PEORIA\175606C\175606C.DWG 01/31/00 13:26 TFC