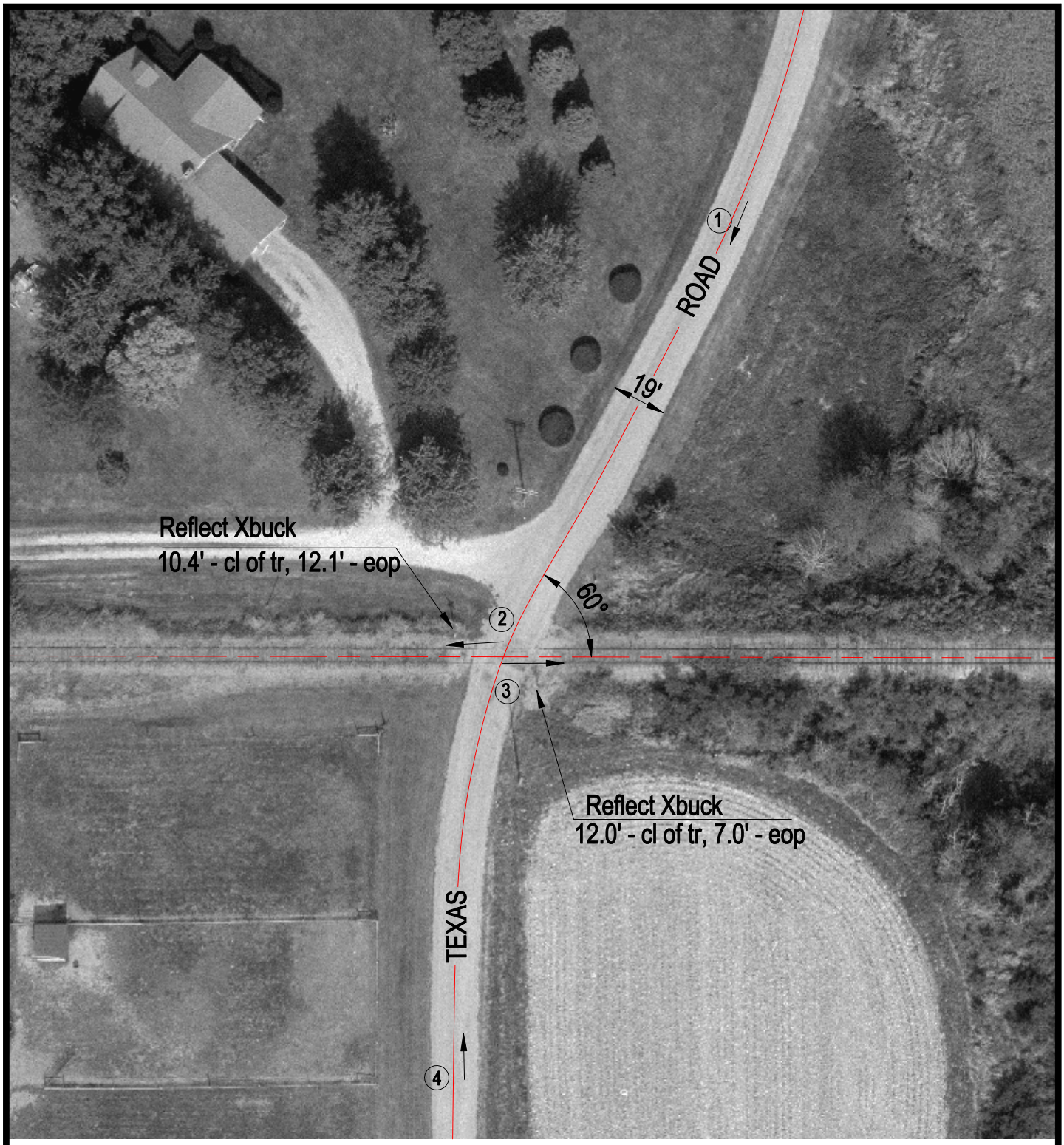

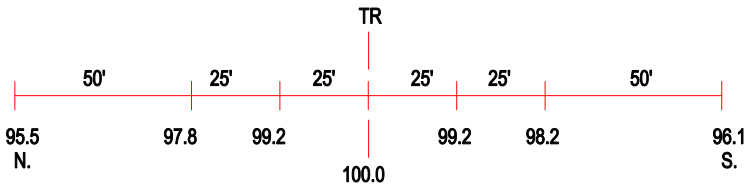

ROAD PROFILE

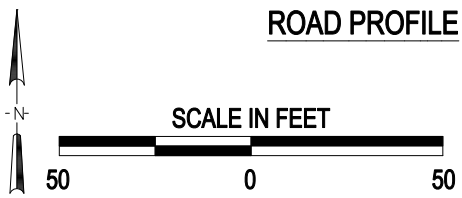

3 Photo Location

Crossing #:	175591P
Location:	Peoria Co., City of Trivoli (N)
Lat/Long:	40°41'25" / 89°52'21"
Railroad:	UP
Street:	Texas Road
Railroad Milepost:	474.49
Crossing Protection:	Signs

J:\PEORIA\175591P\175591P.DWG 01/31/00 10:09 TFC