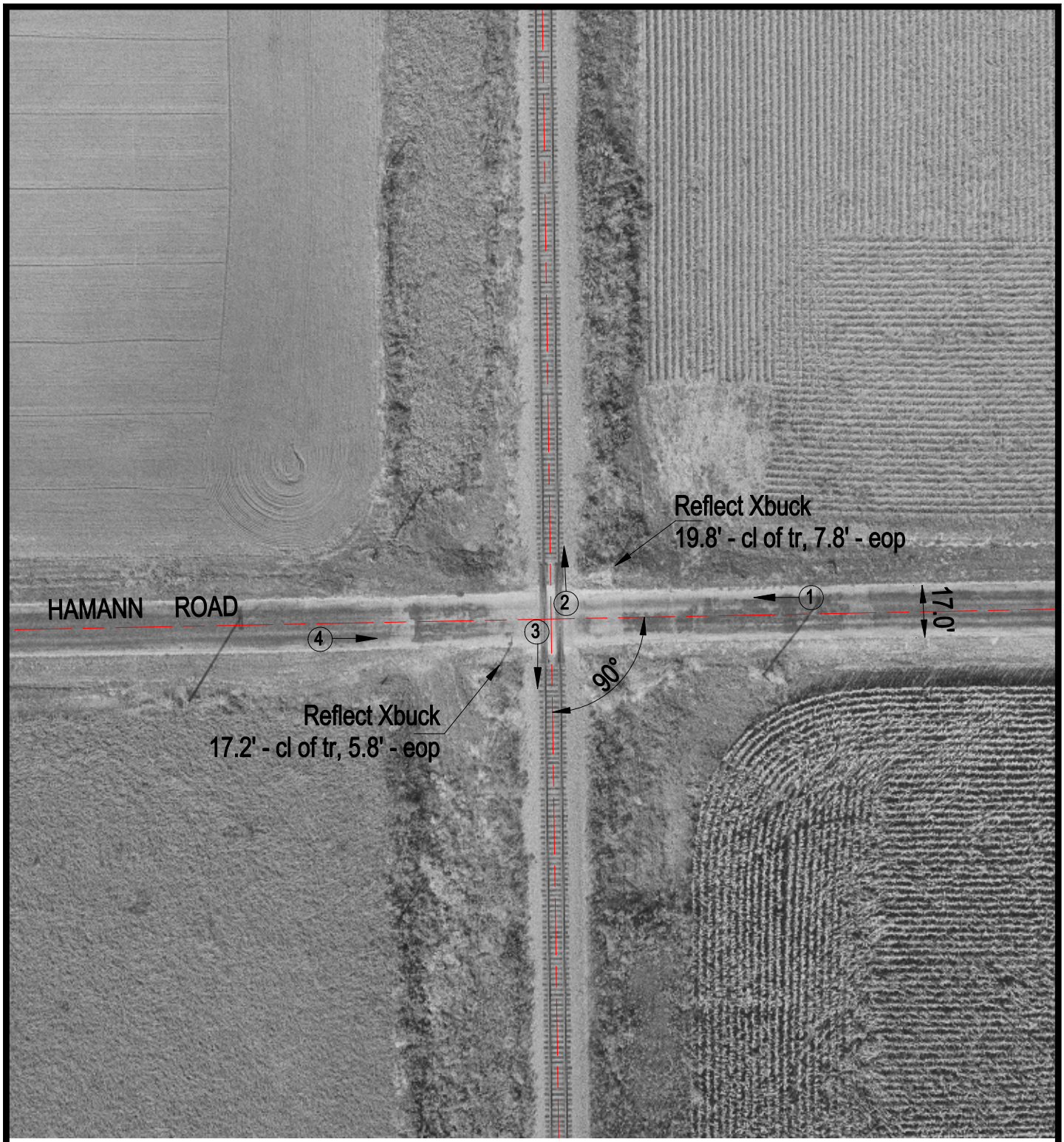

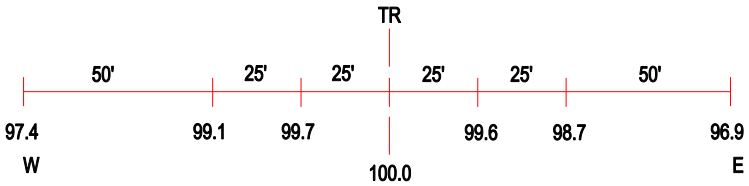

ROAD PROFILE

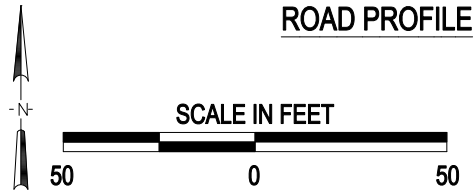

(3) Photo Location

Crossing #:	175525C
Location:	Tazewell Co., City of Green Valley (Near)
Lat/Long:	40°22'14" / 89°39'05"
Railroad:	UP
Street:	Hamann Road
Railroad Milepost:	21.72
Crossing Protection:	Sign

J:\TAZEWELL\175525C\175525C.DWG 05/19/00 09:03 JLA