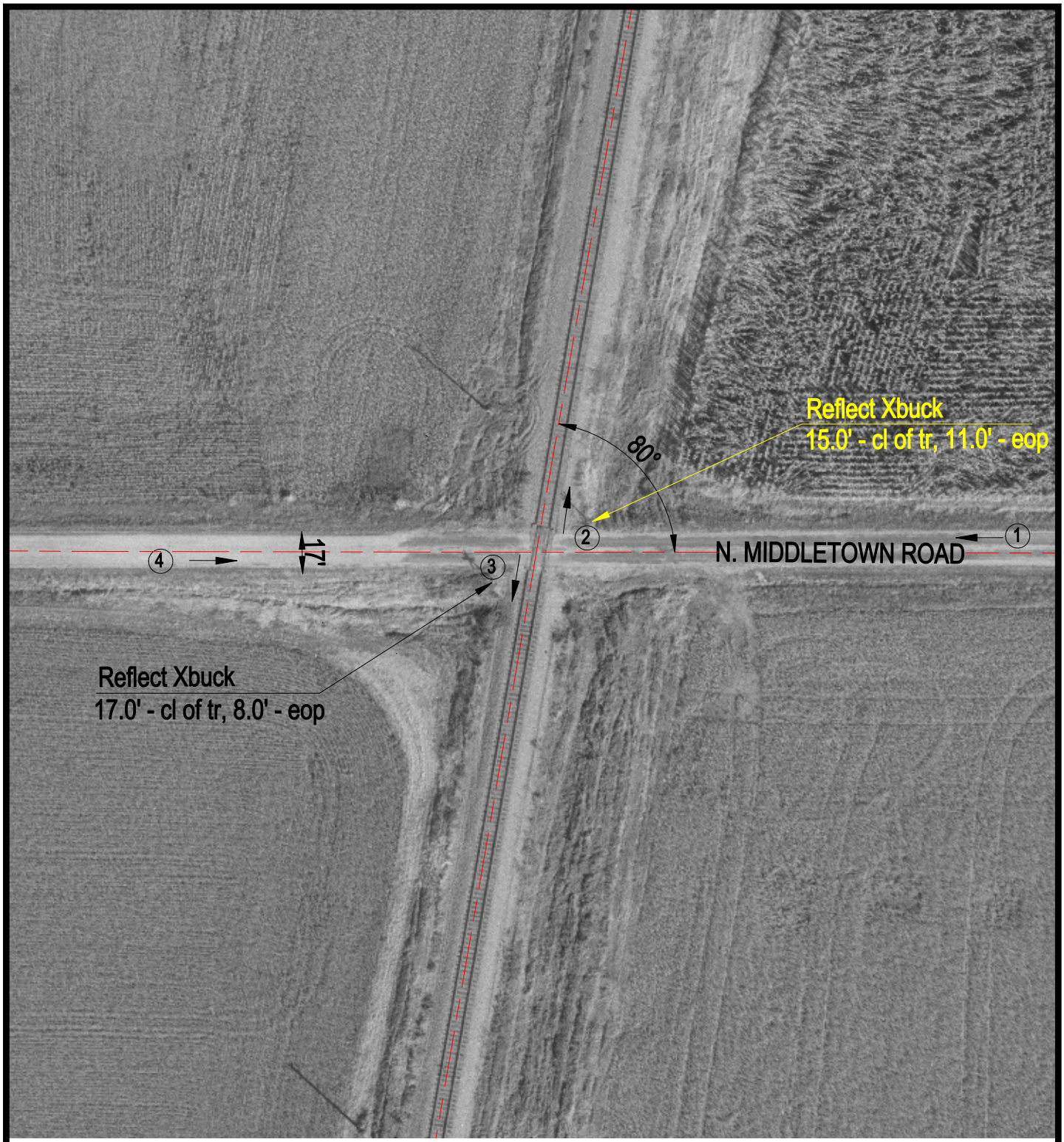

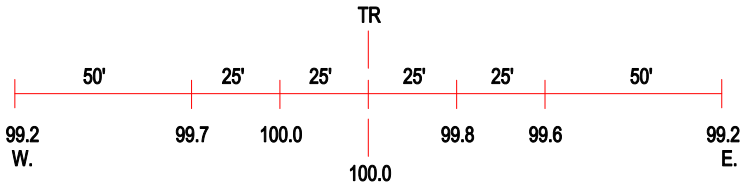

ROAD PROFILE

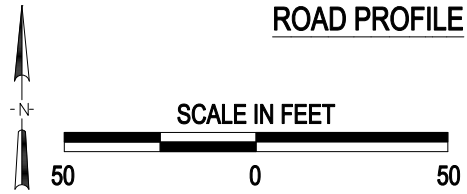

(3) Photo Location

Crossing #:	175497B
Location:	Menard Co., City of Greenview (N)
Lat/Long:	40°06'23" / 89°39'59"
Railroad:	IMRR
Street:	N. Middletown Road
Railroad Milepost:	40.43
Crossing Protection:	Signs

I:\ICC\MENARD\175497B\175497B.DWG 11/22/99 13:27 TFG