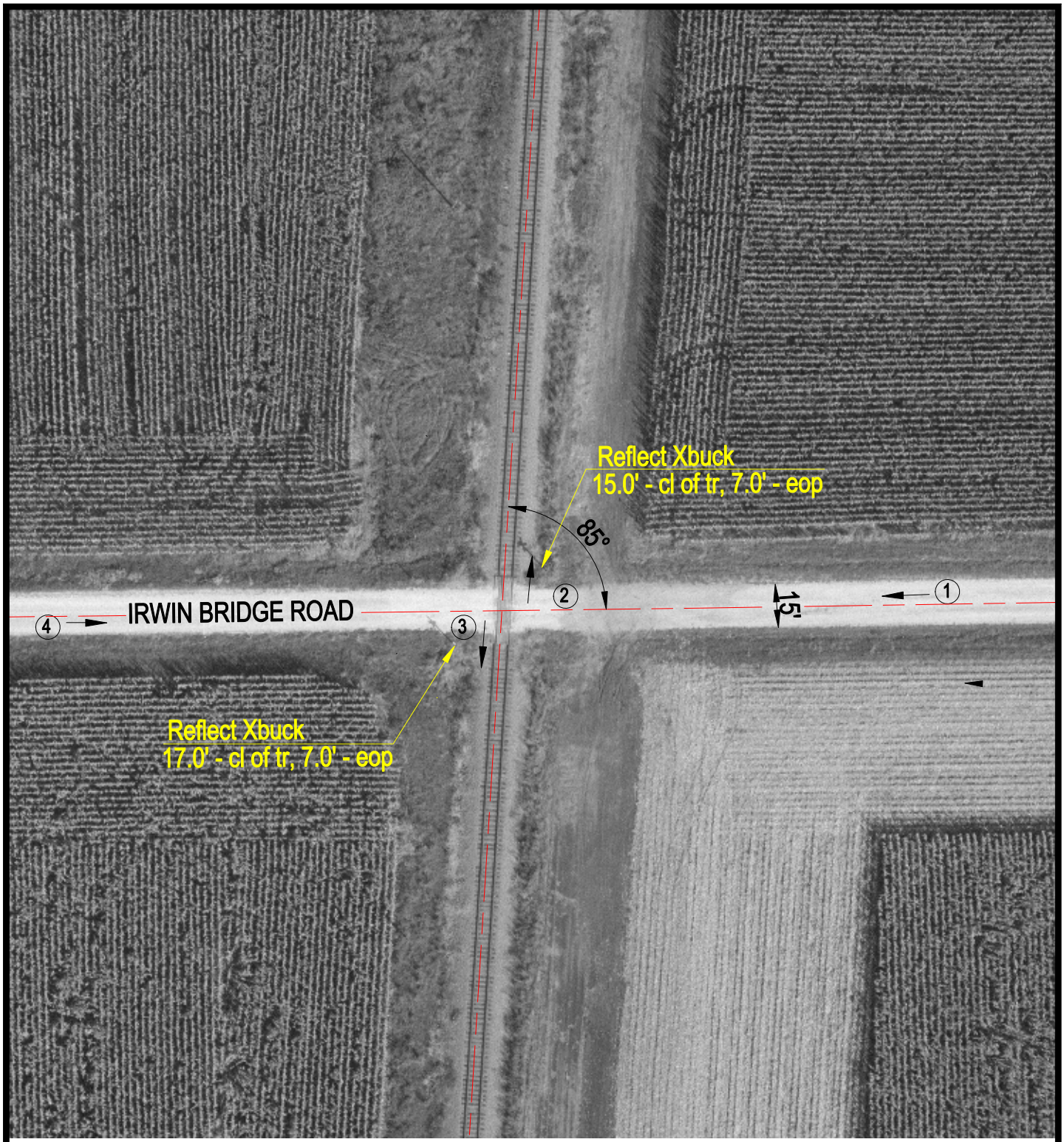

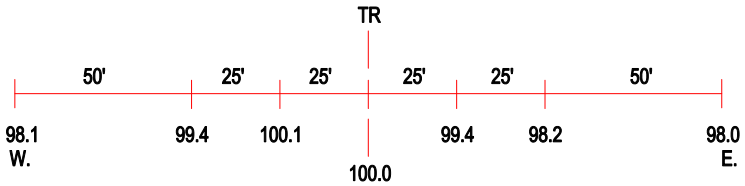

ROAD PROFILE

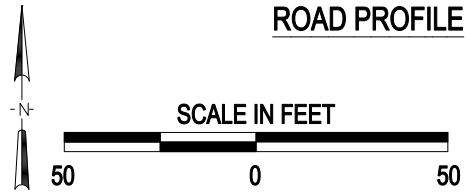

(3) Photo Location

Crossing #:	175464N
Location:	Sangamon Co., City of Springfield (N)
Lat/Long:	39°54'33" / 89°42'19"
Railroad:	UP
Street:	Irwin Bridge Road
Railroad Milepost:	54.08
Crossing Protection:	Signs

J:\SANGAMON\175464N\175464NDWG.DWG 02/04/00 10:32 TFG