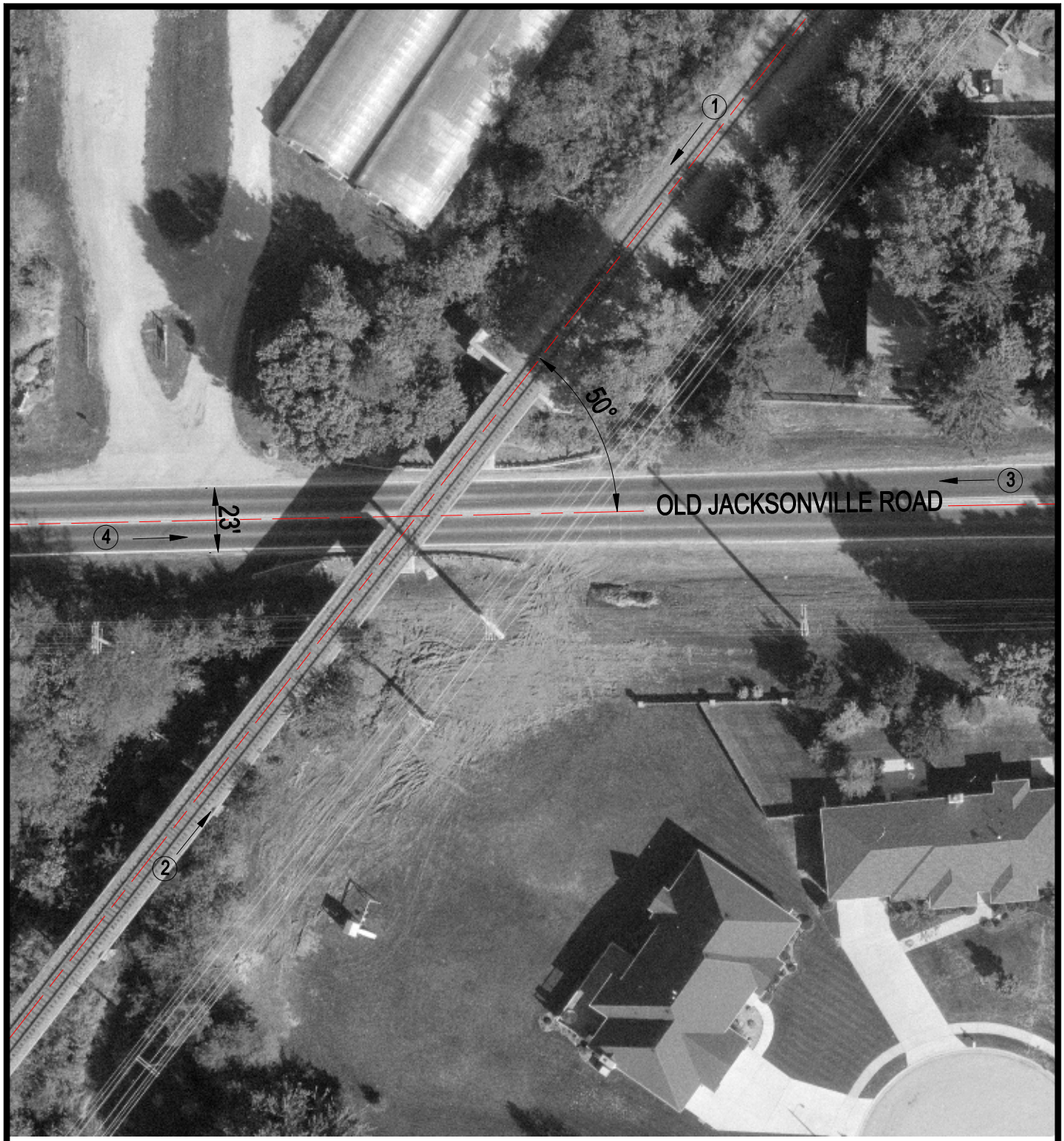

Crossing #: 175443V

Location: Sangamon Co., City of Springfield (N)

Lat/Long: 39°47'15" / 89°43'51"

Railroad: UP

Street: Old Jacksonville Road

Railroad Milepost: 62.85

IDOT ID #: 084-9912

N

SCALE IN FEET

50 0 50

3 Photo Location

I:\ICC\SANGAMON\175443V\175443V.DWG 11/22/99 14:09 TFG