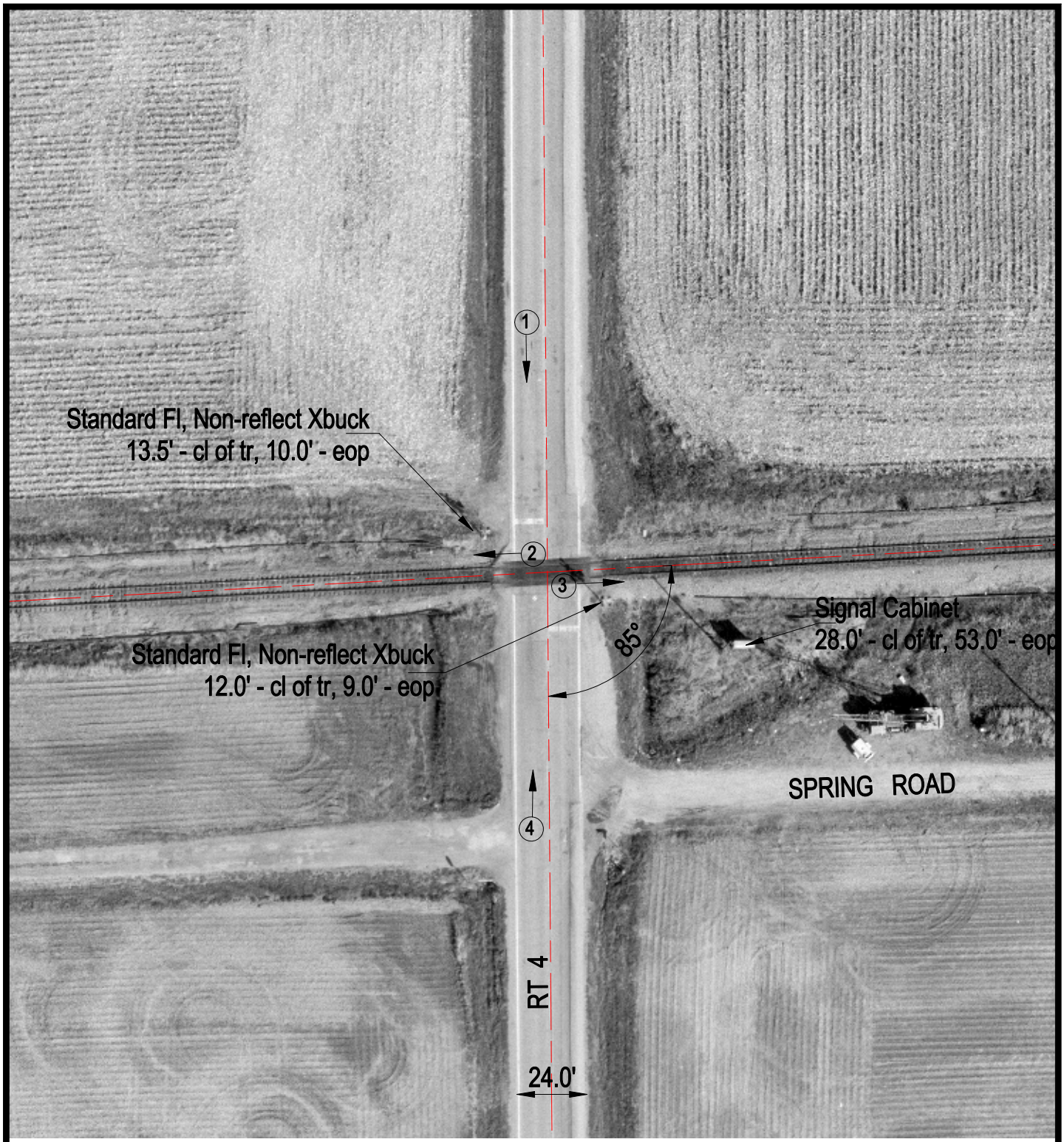

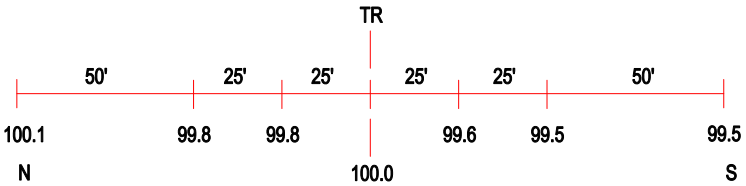

ROAD PROFILE

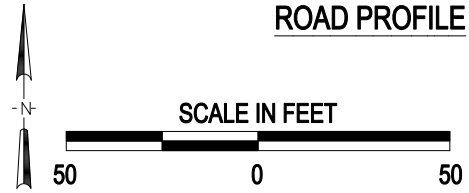

3 Photo Location

Crossing #:	175367E
Location:	Macoupin Co., City of Benld (Near)
Lat/Long:	39°11'22" / 89°48'46"
Railroad:	UP
Street:	Route 4
Railroad Milepost:	104.76
Crossing Protection:	Train Activated Devices

J:\MACOUPIN\175367E\175367E.DWG 02/28/00 10:21 JLA