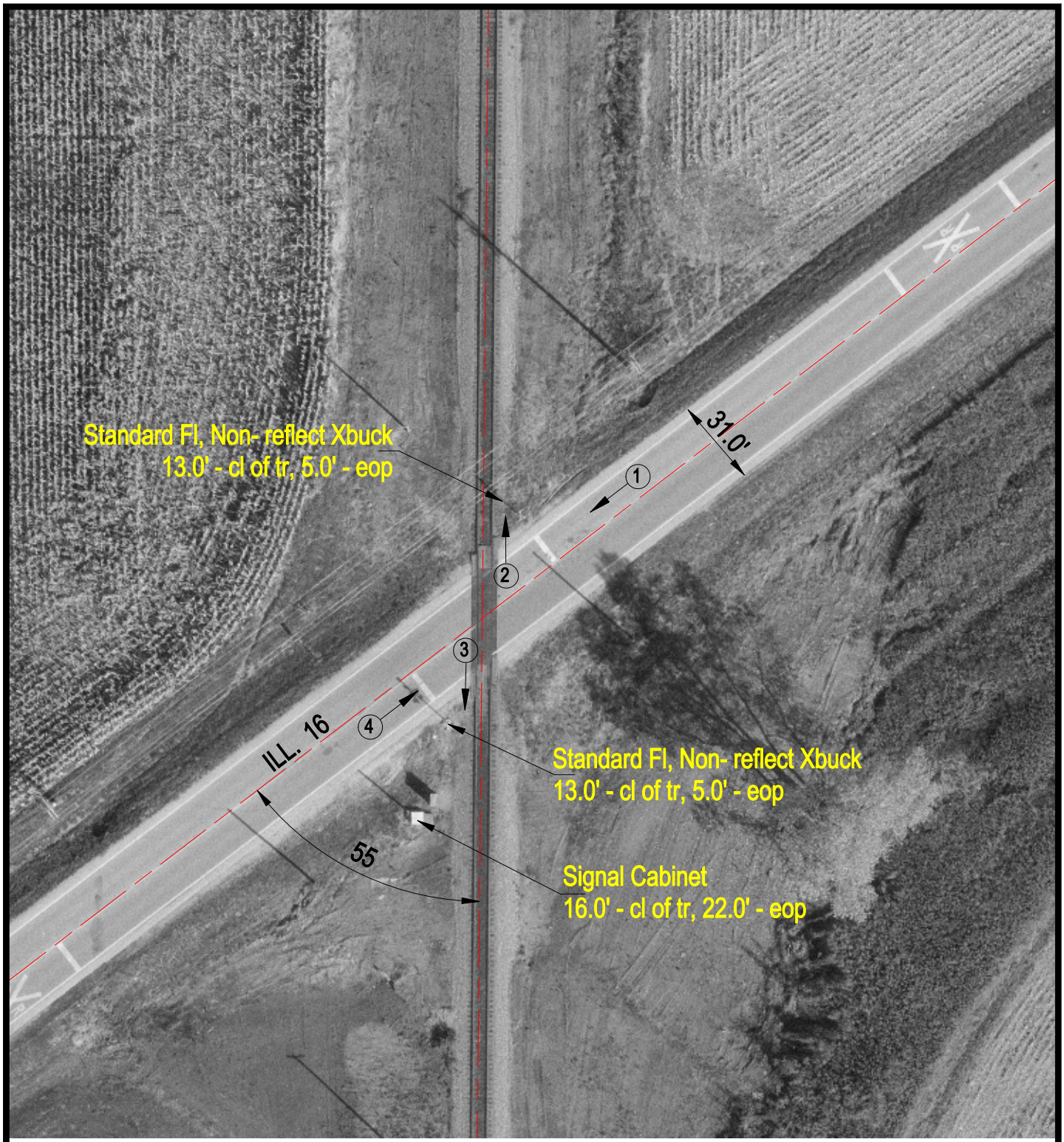

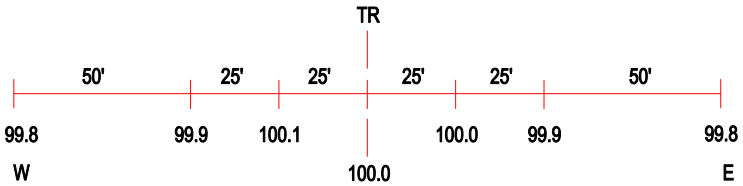

ROAD PROFILE

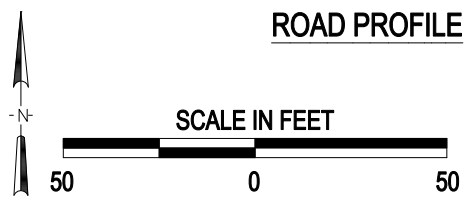

(3) Photo Location

Crossing #:	175355K
Location:	Macoupin Co., City of Benld (Near)
Lat/Long:	39°08'31" / 89°47'43"
Railroad:	UP
Street:	ILL. 16
Railroad Milepost:	108.25
Crossing Protection:	Train Activated Devices

J:\MACOUPIN\175355K\175355K.DWG 02/14/00 17:02 JLA