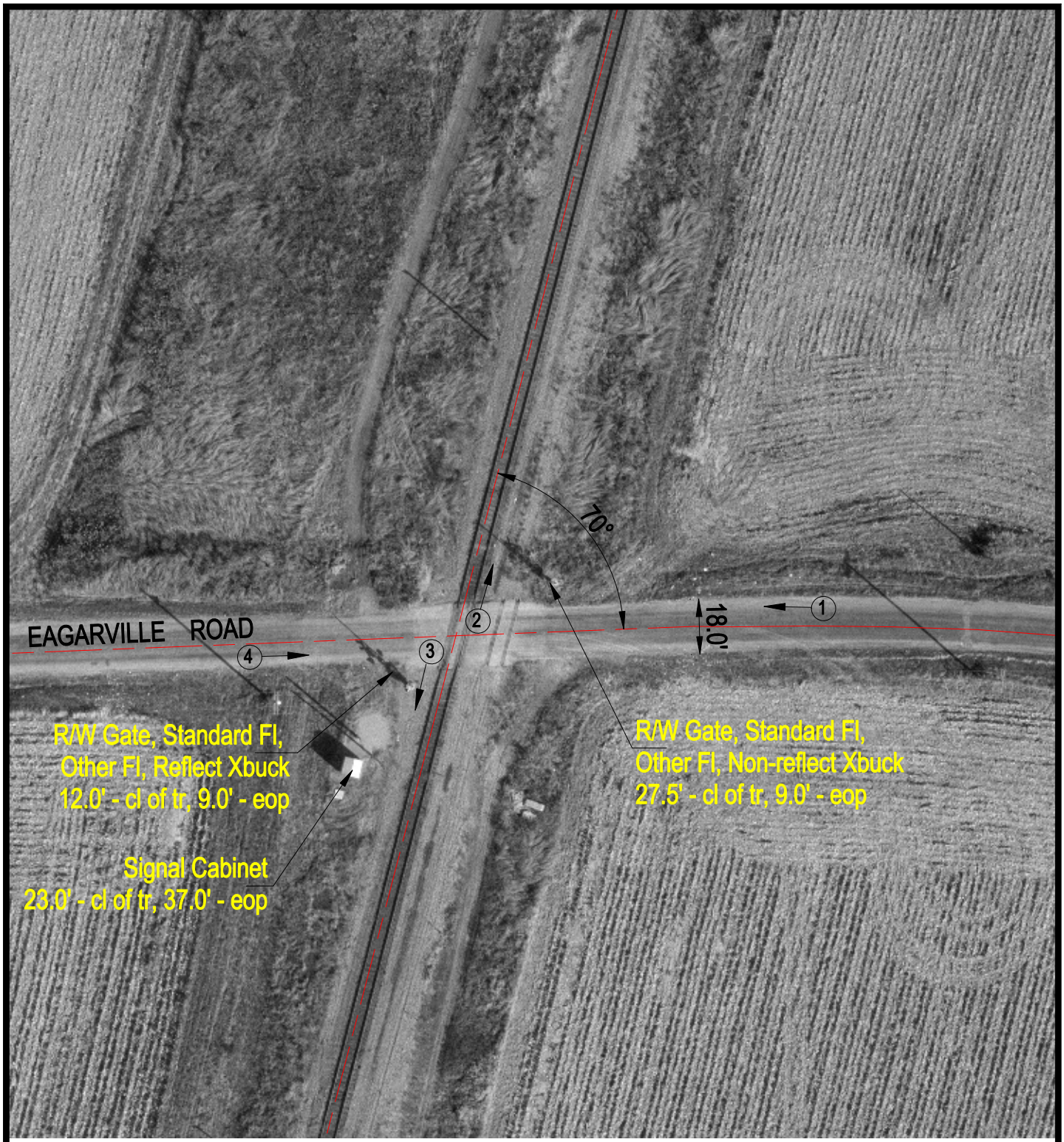

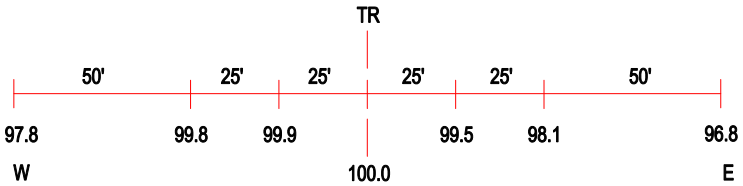

ROAD PROFILE

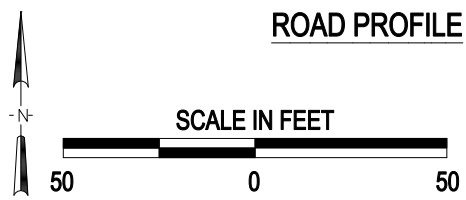

3 Photo Location

Crossing #:	175353W
Location:	Macoupin Co., City of Benld (Near)
Lat/Long:	39°07'03" / 89°47'54"
Railroad:	UP
Street:	Eagarville Road
Railroad Milepost:	109.92
Crossing Protection:	Train Activated Devices

J:\MACOUPIN\175353W\175353W.DWG 02/28/00 09:57 JLA