Bells AFLS X-Bucks
NE quadrant

Parksville Ln., 351 East
1-Way Stop Sign - Parksville Ln.

26.0

Staunton Bunker Hill Rd.

26.0

AFLS X-Bucks
SW quadrant

Greater than 500

NOTE: ALL MEASUREMENTS ARE IN FEET

DOT/AAR Inventory #: 175340V

Location: Macoupin Co., Near Staunton, IL

Lat/Long: 39º 1' 39"/-89º 48' 14"

Railroad Milepost-Line: 116.17-CNWL

Crossing Angle (Deg.): 90

Crossing Width (By Track): 38.0

Number of Tracks: 1

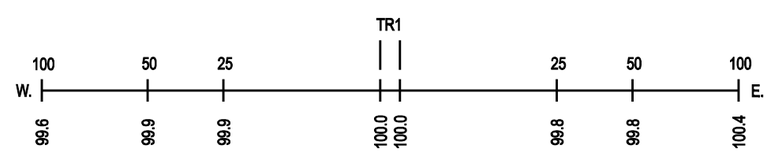

ROAD PROFILE

N

SCALE IN FEET

100 50 0 100